



**August 27, 2017**

ORDER OF SERVICES

**SUNDAY**

8am Worship  
9:45am Bible Study  
11am Worship  
5pm Worship

**TUESDAY**

10am Bible Study

**WEDNESDAY**

7pm Bible Study

# Church News

August 27, 2017

If you are visiting today, we welcome you to the

**Crenshaw Church of Christ**

2719 W. MLK Blvd., LA CA 90008

(323) 292-2100

**TODAY-Aug 30, 2017 — 50th Church Anniversary & Gospel/Revival Meeting —** Watts-Willowbrook Church of Christ, 13204 Mona Blvd, Compton, CA 90222; Time: 2:00p.m. (Sunday Program); 6:30p.m. (Monday –Wednesday); THEME: **"Surrendering to the Savior in All Seasons;" Ecclesiastes 3:1-11;** Lunch will be provided Sunday 12:30p.m. followed by celebration of this congregation serving the community for 50 years, and honoring Minister, Dr. David G. Holmes. Gospel meeting will continue through Wednesday. Guest Speaker: Eugene Law (Lancaster, CA). For more info see flyer on bulletin boards.

**Sept 1-4, 2017 — 41st National Christian Single Seminar hosted by East Palomar Street Church of Christ —** San Diego, CA; THEME: **"Embracing Your Future With A Renewed Focus: Single, Saved, and Sanctified";** For more info and how to register visit website at [churchofchristnccs.com](http://churchofchristnccs.com), email to [eastpalomarstoc@gmail.com](mailto:eastpalomarstoc@gmail.com), or follow on Facebook at [facebook.com/nccsinfo](https://facebook.com/nccsinfo). Flyer on bulletin boards.

**Sept 3, 2017 — First Sunday Fellowship Singing —** Figueroa Church of Christ, 455 W. 57th Street, Los Angeles, CA 90037; (323) 753-2536 Time: 2:15p.m.-4:45p.m.

**Sept 9, 2017 — Bible Class Teacher Training -** Time: 9:00a.m.– 12:00p.m.; You only need to attend one of the three sessions for training. If you have questions or want to RSVP for a session, please see David McDonald or email [mcdoda1@gmail.com](mailto:mcdoda1@gmail.com).

**Sept 15-17 , 2017 — Antelope Valley 30th Ladies Retreat —** Loch Leven, Mentone, CA; THEME: **"Seasons Of Our Lives"-Ecclesiastes 3:1;** Enjoy a weekend designed to be relaxing and restoring. Friday evening Pajama Party fellowship, casual attire the remainder of the weekend. Saturday will include devotional, gifted speakers, and small focus groups for inspiration. Talent night on Saturday, dress in theme for the evening in something which portrays the favorite season of your life. Registration is \$145 (Semi-Private), \$125 (Adult), and \$100 (Youth 13-18). Registration packets available at both entrances. Guest Speakers **Genny Moore** and **Carmel Malone**. Contact Valerie Bell (310) 770-1845 for more info.

**Sept 17, 2017 (NEW DATE) — 48th Annual National Day Dinner —** Proud Bird Restaurant 11022 Aviation Blvd, Los Angeles, CA; Time 1:30p.m; Women at Work for Southwestern Christian College (SWCC) invite you to attend the 48th National Dinner Day. Tickets are \$75/person (which is tax deductible). Donation help to support SWCC. For more info and tickets contact **Mary Curl**.

**Sept 22–23, 2017 — 5th Annual Kid's Day Lock-In —** Time: 6:30p.m. (Friday, check-in)- 4:00p.m. (Saturday); THEME: **"It's Not Luck, It's The Favor of God!"** Two Days of fun with a purpose for grades 1-6. All meals, activities, T-shirts and more for just **\$20**. Deadline to register is **September 13th**. For more information contact Horace Johnson at (310) 469-8101 or see flyer on bulletin boards at entrances.

**Sept 30th, 2017 - 10th Bi-Annual Children's Clothing Giveaway! - ROREX HALL;** Time: 11:00am - 3:00pm. \*\*We welcome drop off donations on Friday, September 29th from 6:00pm - 8:00pm.\*\* Please contact Shenita or Todd Moore with questions and/or for volunteer information:[childrensclothinggiveaway@yahoo.com](mailto:childrensclothinggiveaway@yahoo.com)

**Oct 22, 2017 — 100th Birthday Celebration for Sis Eartha Moore — Rorex Hall;** Time: 1:30p.m.; Please plan to attend the "cake and punch" birthday reception (Immediately following 11:00a.m. Worship) in celebration of Eartha Moore turning 100! All members are invited to show love and share in this celebration.

**Nov 4, 2017 — Annual International Food Festival (IFF) —** SAVE THE DATE.; All members are encouraged to come out for fun, food, and fellowship. The IFF Committee is asking members to host a Country or Domestic Region (City, State) of your choice, and famous food dish. This is an opportunity to show off your culinary skills, and for some, your hometown. For more information or to sign-up contact Victor Williams.

**Nov 18-23 , 2017 — 80th Annual SWCC Lectureship —** Southwestern Christian College (SWCC), Terrell, TX; THEME: **"On The Move to the Mountain;** Reasons to attend: Support SWCC, Hear dynamic Speakers, Fellowship with Christians from across the country, Golf tournament, basketball games, and more. Registration is \$120 (Individual), \$200 (Married Couple), and \$25 (High school student). Registration packets available at both entrances. For More information contact Ricard L Barclay at (404) 805-8795.

**Southwestern Christian College Bowling League is seeking Men and Women who enjoy bowling and Christian fellowship to join the league.**

**Starting in September 2017, the league will meet on Monday evenings in Norwalk, CA. If you are interested and want more information on how to join, please see Clyde Hogan or Mary Curl.**



*Sometimes you are delayed where you are, because God knows there's a storm where you're headed.*

*Be Grateful!*

*-Unknown*

Infirmity Ministry Contact Persons:  
Billy Curl or Modesty Briggs (323) 292-2100

8:00 a.m. Worship:  
Johnnie Pitts, (562) 925-9660  
11:00 a.m. Worship:  
Mary Curl, (323) 750-8588

***Sick & Shut-in\*\****

Sadie Clark, Home: 3500 W. Manchester Blvd #41  
Inglewood, CA 90305  
Ollie Greenhouse, Home: 5858 S Orlando Ave,  
Los Angeles, CA 90056; (323) 295-8115  
Johanna Mitchell: 815 E. Calaveras Street, #202  
Altadena CA 91001  
Carmella Sessions, Home: Windsor Care Center,  
3533 Motor Ave. Rm. 124c, Culver City, CA 90034;  
(310) 836-8900  
Derald Simmons, c/o 4319 8th Ave; Los Angeles, Ca 90008

Helen Lynn, Jennie Leachuga, Pearl Banks, Terrie Valdez,  
James Hampton

\*\*Please let the church office know when the condition of  
your loved one/friend has improved and can be removed.

**29th Annual United Christian Women (UCW)  
Seminar**

**October 6-8, 2017 • Sheraton Gateway-LAX**  
*"Get Out Of The Boat!" #WaterWalkingFaith*  
*Matthew 14:28-29*

**Online Registration: unitedchristianwomen.org**  
Registration: \$150 (Adults), \$100 (Youth)  
before September 17, 2017  
For more info please contact **JoAnn Moon** 323-299-3102

**UCW Outreach Ministry 2017** ask the members of the  
Crenshaw Church of Christ to assist in donating underwear for  
Men, Women, and Children (in original packaging), and toilet-  
eries. Donations may be left in bins located near front and back  
entrances of the church (near bulletin boards). For more info  
please contact **Ruby Morgan** or **Valerie Duplessis (11am)** or  
see Flyer on both bulletin boards.

The illustration shows a cartoon construction worker wearing a yellow hard hat, safety glasses, and a red vest over a blue shirt. He is holding a yellow sign on a pole that reads 'UNDER CONSTRUCTION'. To his right is a 'ROAD CLOSED' sign with red and white diagonal stripes. The entire scene is enclosed in a green rectangular border.

The flyer is pink and features a photo of an elderly woman, Eartha Mae Moore, smiling. The text reads: "Eartha Mae MOORE is turning 100". Below this, it says "THE PROUD BIRD" and "12 pm to 4 pm Saturday 10/21/2017". The address is "11022 Aviation Blvd Los Angeles, California 90045" and "GRAND BALLROOM EAST". Pricing information: "COST PER PERSON \$75.00 CHILDREN UNDER 12 \$50.00". It also states "MAKE CHECK OUT TO EARTHA MAE MOORE", "RSVP BY SEPT 22, 2017 (NO EXCEPTIONS)", "MAILING ADDRESS DARLYNN MOORE 1236 S. CURSON AVE LOS ANGELES, CA 90019".

Attendance for Sunday, 08/20/17  
AM & PM Worship 446

# *Antelope Valley Ladies Retreat*

## *30<sup>th</sup> Anniversary*

*Registration/Directions/General Information*  
*September 15-17, 2017*

## *Seasons Of Our Lives*



Our speakers this year are:  
Genny Moore and Carmel Malone

Enjoy a weekend designed to be relaxing and restoring

The weekend begins Friday evening after dinner with a Pajama Party Fellowship. For the rest of the weekend the attire is casual.

Saturday will include devotionals, gifted speakers, and small focus groups for inspiration.

Free time is built into the weekend schedule.

Saturday evening is Talent Night.

Our theme this year is "The Favorite Season Of Your Life".  
If you desire dress in the theme for the evening in something which portrays the favorite season of your life.

Join in the fun by presenting a skit, reading a poem, singing, etc.

Items to bring include your Bible, personal items like soap, deodorant; sheets for a twin bed or a sleeping bag; towel, pillow. Optional items are a notebook, camera, and board games.

A snack table will be available for those who would like to bring snacks to share with others.

Arrival begins 4-5 pm; Dinner and program begins @ 6pm; Sunday Worship, led by Brother Ron Sherman, followed by breakfast - which concludes the weekend.

❖ Adults \$125.00 ❖ Semi Private \$145.00 ❖ Youth (13-18) \$100.00

Questions? Call Valerie Bell @ 310-770-1845

or

Bobbie Webb @ 661-441-4811.

**Send registration to**

Valerie Bell

43732 Gadsden Ave.

Lancaster, CA 93534

Or

Bobbie Webb

464 Makin Ave.

Palmdale, CA 93551

Make checks payable to A.V.L.R. Please return registration form as soon as possible or by August 31, 2017

Name \_\_\_\_\_

Address \_\_\_\_\_

Phone \_\_\_\_\_

Email \_\_\_\_\_

## Directions to Loch Leven

8171 Mountain Home Creek Road Mentone, CA 92359 (physical address)

### Coming from the South:

Take the I-15 North to the I-215 North, follow signs to I-10 East. Exit Tennessee off the I-10 East. Go left back under the freeway to Lugonia and turn right. Follow Lugonia on up the hill. Lugonia turns into Mentone Road and then into Mill Creek Road. When you see the sign on the right which says Mountain Home Creek Village you will take the first left after that sign and there will be a left turn lane. Make that left turn and after you turn you will see a big red house. Just follow the dirt road up a ways to the entrance which will be on the right.

### Coming from the 210 Freeway:

Take the 210 Freeway ALMOST to the I-10 East. Exit at San Bernardino Road. Turn left and go back under the freeway. Turn right onto Tennessee/the first stop sign. Continue to Lugonia and turn left. Follow the same directions from here to Loch Leven.

There is no cell phone service at Loch Leven so please tell your family if they need to contact you to call the office at:  
909-794-2232



# Crenshaw/LAX Transit Project

August 18, 2017

Southbound Crenshaw Bl between Rodeo Rd and Exposition Bl

STREET CLOSURE

## SUMMARY

Metro's contractor, Walsh-Shea Corridor Constructors (WSCC), will be implementing three weekend street closures for eastbound and westbound traffic on Rodeo Rd between Crenshaw Bl and Bronson Av; and a southbound street closure on Crenshaw Bl between Exposition Bl and Rodeo Rd. The first weekend closure will take place on Friday, August 18, 2017 starting at 9pm through 6am Monday. The closures are necessary to install additional piles as a support of excavation for Expo Station.

During the closures, the following detours will be implemented:

### Eastbound Detour:

- Right on Crenshaw Bl
- Left on MLK Bl
- Left on Western Bl
- Right on Exposition Bl

### Westbound Detour:

- Slight right turn onto Exposition Bl (past Western Av).

### Southbound Detour:

- Right on Jefferson Bl
- Left on La Brea Av
- Left on Rodeo Rd.
- Slight right on MLK Bl
- Right on Crenshaw Bl

## ESSENTIALS

**WHAT:** Street closure to install additional piles as a support of excavation for Expo Station

**WHEN:** The weekends of August 18, 2017, August 25, 2017 and September 8, 2017 from 9pm Friday to 6am Monday, weather permitting.

**WHERE:** Southbound Crenshaw Bl between Exposition Bl and Rodeo Rd; eastbound and westbound Rodeo Rd between Crenshaw Bl and Bronson Av

**DURATION:** Three weekends

## WHAT TO EXPECT

Southbound access on Crenshaw Bl will be restricted between Exposition Bl and Rodeo Rd. Lane reductions will be implemented starting at 30<sup>th</sup> St. Local access will be maintained.

Eastbound and westbound traffic on Rodeo Rd will be restricted between Crenshaw Bl and Bronson Av. Lane reductions will be implemented starting on Murfield Rd through Cherrywood Av. Local access will be maintained.

Two northbound lanes will be maintained on Crenshaw Bl.

Work on this site will take place 24 hours. Sound from the construction will be monitored.



## CONTACT US

- 213.922.2736
- 800.252.9040 or California Relay 711
- [crenshawcorridor@metro.net](mailto:crenshawcorridor@metro.net)
- [metro.net/crenshaw](http://metro.net/crenshaw)
- [twitter.com/crenshawrail](https://twitter.com/crenshawrail)
- [facebook.com/crenshawrail](https://facebook.com/crenshawrail)

Emergency access will be maintained.

Construction may result in changes to bus routes or stop locations. Metro will post signs at affected stops to advise of alternative boarding locations. Real-time information available at [metro.net/service/advisories](http://metro.net/service/advisories) or 323.GOMETRO.

Construction is a dynamic process and information is subject to change without notice. Work activity is subject to weather conditions.





## Crenshaw/LAX Proyecto de tránsito

AGOSTO 18, 2017

Bulevar Crenshaw entre el bulevar Exposition y la calle Rodeo

Cierre de la calle

### RESUMEN

El contratista de Metro, Walsh-Shea Corridor Constructors (WSCC), implementará un cierre de la calle durante tres fines de semana para el tráfico en dirección este y oeste en la calle Rodeo entre el bulevar Crenshaw y la avenida Bronson y en dirección sur en el bulevar Crenshaw entre el bulevar Exposition y la calle Rodeo. El primer cierre de fin de semana será el viernes, 18 de agosto de 2017 de 9pm a 6am del lunes. Los cierres son necesarios para la instalación de pilotes adicionales que servirán como apoyo de excavación de la estación Expo.

Durante los cierres, los siguientes desvíos serán implementados:

#### Desvío en dirección este:

- Derecha en el bulevar Crenshaw
- Izquierda en el bulevar MLK
- Izquierda en el bulevar Western
- Derecha en el bulevar Exposition

#### Desvío en dirección oeste:

- Vuelta un poco a la derecha en el bulevar Exposition (pasando la avenida Western)

#### Desvío en dirección sur:

- Derecha en el bulevar Jefferson
- Izquierda en la avenida La Brea
- Izquierda en la calle Rodeo
- Derecha (leve) en el bulevar MLK
- Derecha en el bulevar Crenshaw

### ESENCIALES

**QUE:** Cierre de la calle necesarios para la instalación de pilotes adicionales que servirán como apoyo de excavación de la estación Expo.

**CUANDO:** Los fines de semana del 18 de agosto de 2017, 25 de agosto de 2017 y 8 de septiembre de 2017 de 9pm del viernes a 6am del lunes, si el clima lo permite.

**DONDE:** En dirección sur en el bulevar Crenshaw entre el bulevar Exposition y la calle Rodeo; este y oeste en la calle Rodeo entre el bulevar Crenshaw y la avenida Bronson.

**DURACIÓN:** Tres fines de semana

### QUE ANTICIPAR

Se restringirá el acceso en dirección sur en el bulevar Crenshaw entre el bulevar Exposition y la calle Rodeo. Se implementaran reducciones de carriles comenzando en la calle 30. Se mantendrá el acceso local.

Se restringirá el acceso en dirección este y oeste en la calle Rodeo entre el bulevar Crenshaw y la avenida Bronson. Se implementaran reducciones de carriles comenzando en la calle Murfield hasta la avenida Cherrywood. Se mantendrá el acceso local.

Se mantendrán dos carriles en dirección norte en el bulevar Crenshaw.

Trabajo se llevara a cabo las 24 horas. Se monitoreará el sonido de la construcción.



### CONTÁCTENOS

- ☎ 213.922.2736
- 📞 800.252.9040 or California Relay 711
- ✉ [crenshawcorridor@metro.net](mailto:crenshawcorridor@metro.net)
- 🌐 [metro.net/crenshaw](http://metro.net/crenshaw)
- 🐦 [twitter.com/crenshawrail](https://twitter.com/crenshawrail)
- 📘 [facebook.com/crenshawrail](https://facebook.com/crenshawrail)

Se mantendrá acceso para emergencias.

Construcción puede resultar en cambios a rutas o paradas de autobús. Metro pondrá información en las paradas afectadas con sitios alternativos para abordar. Información en tiempo real disponible en [metro.net/service/advisories](http://metro.net/service/advisories) o 323.COMETRO.

Construcción es un proceso dinámico e información presentada esta sujeta a cambiar sin aviso. Actividades de construcción son sujetas al clima.





# Eartha Mae MOORE

is turning

# 100

COST PER PERSON \$75.00

CHILDREN UNDER 12 \$50.00

MAKE CHECK OUT TO

EARTHA MAE MOORE

RSVP BY SEPT 22, 2017

(NO EXCEPTIONS)

MAILING ADDRESS

DARLYNN MOORE

1236 S. CURSON AVE

LOS ANGELES, CA 90019

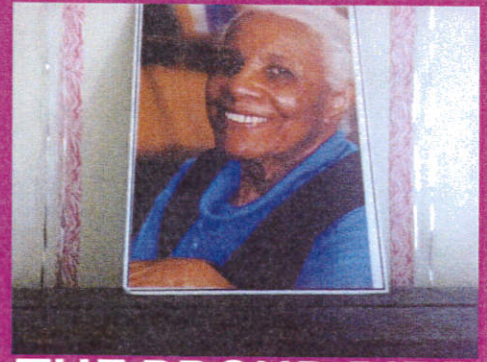

## THE PROUD BIRD

12 pm to 4 pm : Saturday 10/21/2017

11022 Aviation Blvd  
Los Angeles, California  
90045

GRAND BALLROOM EAST

# KIDS DAY

GRADES  
1 - 6

LOCK



“IT'S NOT LUCK  
IT'S THE FAVOR OF  
**GOD**”

SEP  
**22**  
23  
2017

**Crenshaw**  
Church of Christ

FRIDAY:  
**6:30pm**

SATURDAY:  
**9am - 4pm**

**MEALS  
ACTIVITIES  
T-SHIRT  
FUN CLASSES  
& MORE**

COST  
**\$20**

**PAYMENT  
DEADLINE  
SEPT 13**



FOR MORE INFORMATION  
CONTACT HORACE JOHNSON:  
2719 W. Martin Luther King, Jr. Blvd. • Los Angeles, CA 90008  
Phone: 323.292.2100 horacejohnsonjr@gmail.com



 [facebook.com/ncssinfo](https://facebook.com/ncssinfo)



***"Embracing Your Future with a Renewed Focus:  
Single, Saved, and Sanctified"***

# **41<sup>st</sup> NATIONAL CHRISTIAN SINGLES SEMINAR SAN DIEGO, CA | SEPT 1 - 4**

Hosted by:

**East Palomar Street Church of Christ**

Host Minister: Bro. Darrell Williams

Please visit us online at [churchofchristncss.com](http://churchofchristncss.com)  
or email us at  
[eastpalomarstcoc@gmail.com](mailto:eastpalomarstcoc@gmail.com) for additional information

*Women at Work*  
**SOUTHWESTERN CHRISTIAN COLLEGE**

*Cordially Invite You To*

**THE 48TH ANNUAL  
NATIONAL DAY DINNER**

**SUNDAY SEPTEMBER 17TH, 2017**

*1:30 PM*

THE  
**proudbird**  
food bazaar & events center

**11022 Aviation Boulevard  
Los Angeles, CA**

**\$75.00 PER PERSON**

**\$45.00 PER CHILD, UNDER 12 YEARS OF AGE**

**(ALL DONATIONS ARE TAX DEDUCTIBLE)**

**CONTACT YOUR COORDINATOR FOR TICKETS OR DONATIONS**

**Luna Vista  
Golf Course**

11223 Luna Road  
Dallas, Texas 75229

*Charity Golf Outing*

- o \$150.00pp
- o \$100.00 donation from your church

To Benefit

**Southwestern Christian College**



Co-Hosted By: Dr. Richard Barclay and Dr. C.L. Spivey

Monday, November 20<sup>th</sup>  
Registration begins: 9:00am

Lunch Buffet  
Included



You must email your name to:  
"contactlakeida@aol.com"  
by November 1, 2017



on the  
**MOVE**  
to the  
**MOUNTAIN**

**80th Annual**  
**Southwestern Christian College Lectureship**  
SwCC Campus Terrell, Texas November 18-23, 2017

- **Support Southwestern Christian College**
- **Visit Exhibits**
- **Hear Dynamic Speakers**
- **Attend the Mr. and Miss SwCC Coronation**
- **Fellowship with Christians from across the Country**
- **Enjoy Amenities like the Golf Tournament**
- **Attend the SwCC Basketball Game *and* the Alumni Basketball Game**

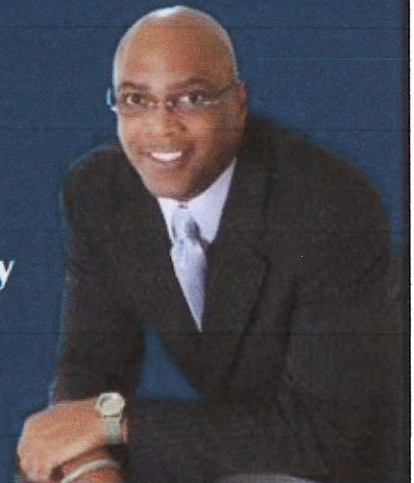

Dr. Ervin Seamster, Jr.  
SwCC President

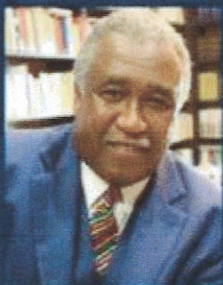

Dr. Richard L. Barclay  
Lectureship Director

This historic event, held since 1937, provides sessions to edify and inspire today's Christians, and, this year, special activities will honor a select group of those who have long, impressive records of supporting SwCC.

For more information, contact Richard L. Barclay, lectureship director, at 404-805-8795.



# 80th Annual Southwestern Christian College Lectureship

November 18-23, 2017

## Registration Form

**Fee Categories** (check the applicable category): \_\_\_\$120 individual; \_\_\_\$200 married couple; \_\_\_\$110 individual in a group of ten or more; \_\_\_\$25.00 high school student

Registration fee includes: a registration packet, 3 meals Monday through Wednesday, breakfast and Thanksgiving dinner on Thursday.

INDIVIDUAL

Name \_\_\_\_\_ Spouse \_\_\_\_\_  
Address \_\_\_\_\_ Zip Code \_\_\_\_\_  
Telephone \_\_\_\_\_ email \_\_\_\_\_  
Church \_\_\_\_\_

### NAMES

GROUP

\_\_\_\_\_  
\_\_\_\_\_  
\_\_\_\_\_  
\_\_\_\_\_  
\_\_\_\_\_

Address \_\_\_\_\_ Zip Code \_\_\_\_\_  
Contact Person \_\_\_\_\_ Telephone \_\_\_\_\_ email \_\_\_\_\_  
Church \_\_\_\_\_

HIGH SCHOOL STUDENT

Name \_\_\_\_\_ Church \_\_\_\_\_  
Address \_\_\_\_\_ Zip Code \_\_\_\_\_ Telephone \_\_\_\_\_  
High School \_\_\_\_\_ Graduation Date \_\_\_\_\_ email \_\_\_\_\_

## INVOICE

FEE CATEGORY	UNIT PRICE	NUMBER	TOTAL
INDIVIDUAL	\$ 120.00		
MARRIED COUPLE	\$200.00		
INDIVIDUAL IN A GROUP	\$110.00		
HIGH SCHOOL STUDENT	\$ 25.00		

TOTAL COST \_\_\_\_\_

*Make checks payable to Southwestern Christian College.*

*Mail your check and this form to Richard L. Barclay c/o Southwestern Christian College, P. O. Box 10, Terrell, Texas 75160-9002*



# 80th Annual Southwestern Christian College Lectureship

November 18-23, 2017



## Transportation Request

Please indicate the airport to which you are flying  DWF  Dallas Lovefield

Arrival Date and Time \_\_\_\_\_

Carrier and Flight Number \_\_\_\_\_

Departure Date and Time \_\_\_\_\_

Carrier and Flight Number \_\_\_\_\_



**THE DEADLINE FOR REQUESTING TRANSPORTATION IS NOVEMBER 1, 2017.**

Please call Jacob McClinton to make arrangements for transportation to and from an airport. Call 972-524-3341, extension 107. Return this form to SwCC Lectureship Transportation, Jacob McClinton, P.O. Box 10, Terrell, Texas 75160-9002 or fax it 972-563-7133.



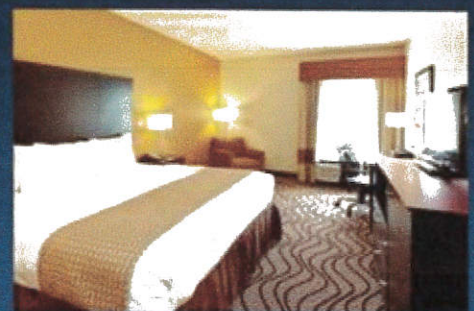

# Lectureship Hotels in Terrell and Nearby

*You are encouraged to make hotel reservations at one of the hotels listed below. They provide special rates for those attending the lectureship. Make your reservations today.*

Hotel	City	Address	Telephone
Baymont Inn and Suites	Terrell, Texas	1604 Highway 34 South	972-563-1521
Comfort Inn	Terrell, Texas	103 Mira Place	972-524-5590 972-525-5591
Days Inn	Terrell, Texas	1618 Highway 24 South	972-551-1170
Gateway Inn	Terrell, Texas	309 I-20 East	972-563-2676
Holiday Inn Express	Terrell, Texas	300 Tanger Drive	972-563-7888
LaQuinta Inn	Terrell, Texas	1614 Highway 34 South	972-551-1090
Motel 6	Terrell, Texas	101 Mira Place	972-563-1511
Super 8	Terrell, Texas	1705 Highway 34 South	800-800-8000 972-563-1511
Texas Inn	Terrell, Texas	505 W. Moore	972-551-2900 972-524-2111
Best Western La Hacienda Inn	Kaufman, Texas (15 miles south of Terrell)	200 E. Highway 175	800-528-1234 972-962-6272
Countryside Inn	Kaufman, Texas	501 E. Fair (US 175 Frontage Road)	972-932-2101
Best Western Christopher Inn and Suites	Forney, Texas (15 miles west of Terrell)	752 Pinson Road	972-552-1412 lodging@bwforney.com
Super 8	Forney, Texas	103 Highway 80 West	972-552-3888

## **UCW OVERSEERS**

Carl C. Baccus  
Billy C. Curl  
Thomas C. Davis, I  
Vincent Hawkins  
David Holmes  
Ronell Merriweather  
Anthony Stokes

## **Advisors**

Donna L. Davis  
Estella M. Brown  
Earlene Bryson  
Mary Curl  
Rose Singleton  
Bertha Washington  
Darlene Williams  
Bernice Pitts (Honorary)

## **General Coordinator**

Pamela Ervin

## **Administrative Assistant**

Ricci Ford

## **Assistant General Coordinators**

Rhonda Graves  
Genny Moore

## **Coordinators/Committee Chairpersons**

Karen Anthony~Monyca Brown  
Modesty Briggs  
Willie Mae Brown  
Ernieca Burnett~Nia Crowe  
Ashley Crowe ~Lorraine Spears ~Betty Joi Davis  
Mary Curl~Teresa Wilson  
Diana Darty  
Donna Davis~Rose Singleton~Darlene Williams  
Sonia Henry  
Monique Jackson  
Stacey Jackson  
Jackie Kennison  
Velma Lowe  
Vickie Merriweather~Linda Garrett  
Jo Ann Moon~Belinda Henderson  
Ruby Morgan~Valerie Duplessis  
Jeanine Morrison

**“GET OUT OF THE  
BOAT!”**

**#WaterWalkingFaith**

**Matthew 14:28-29**

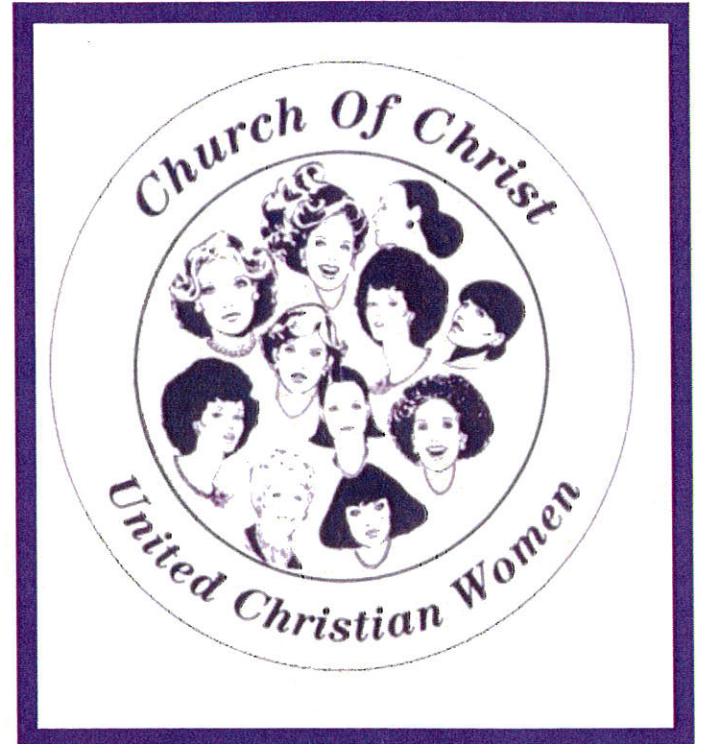

**29<sup>th</sup> Annual  
United Christian  
Women's Seminar  
Sheraton Gateway-LAX  
6101 West Century Blvd.  
Los Angeles, CA 90045  
(310) 642-1111  
October 6-8, 2017**

## Registration Details

**October 6-8, 2017**  
**Sheraton Gateway-LAX**  
6101 West Century Blvd.  
Los Angeles, CA 90045

### RESERVATIONS

1.310.642.111

1.800.325.3535

[www.sheratonlax.com](http://www.sheratonlax.com)

### To book online:

<https://www.starwoodmeeting.com/book/ucw>  
mention "UCW Seminar" for negotiated rates (Must register before September 15, 2017 for group rates)

### Sleeping Room Rates

Singles/Doubles~\$129

Triples~\$149; Quads~\$169

Single/Double Corner Suite~\$179

Executive Suites~\$169

Self-Parking ~\$17.55 per day plus tax  
(no in and out privileges)

Valet Parking ~\$16.00 per day plus 10% city  
tax and in and out privileges

### Seminar Registration Fees

Last day for pre-registration (\$100 for youth  
~ \$150.00 for adults): September 17, 2017

Late registration: September 18-October 1

Late registrations \$175 (no personal checks  
after September 18)

No registrations will be accepted after  
October 1, 2017

**REGISTER ON-LINE!**

[www.unitedchristianwomen.org](http://www.unitedchristianwomen.org)

## Seminar Schedule

**Friday, October 6, 2017**

10:30am-7:00pm	Registration
12:00 noon-3:00 pm	Health Outreach Workshop
5:30pm-6:30pm	Reception
6:45pm-8:30pm	Opening Session
8:30pm-12:00am	Vendor Extravaganza

### **Saturday, October 7, 2017**

(Purple Reign (wear your purple))

6:00am-6:45am	YOGA Session
7:00am-8:00am	Registration
7:45am-8:25am	Breakfast
8:30am-8:45am	Devotion
8:45am-10:00am	Session I Workshop Session I Youth Workshops
10:15am-11:30am	Session II Work- shops Session II Youth Workshops
11:45am-1:30pm	Lunch Program
2:00pm-3:00pm	Afternoon Workshop "It's a Family Affair"
3:00pm -5:00pm	Free Time & Vendor Extravaganza
5:00pm-8:30pm	Banquet Theme: Masquerade Ball- (wear your mask)
Keynote Speaker	Deborah Walker
8:30pm-Midnight	Vendor Extravaganza
9:30pm-10:15pm	Zumba Session

### **Sunday, October 8, 2017**

#### Worship Coordinator

Elder Thomas C. Davis, I  
Church of Christ, Crenshaw

#### WORSHIP

8:00am ~10:00am

#### Guest Minister

Stanley Harmon II  
Hawthorne  
Church of Christ

#### Guest Song Leader

Darron Jones  
Metropolitan  
Church of Christ

**Friday, October 6, 2017**  
**Health Outreach Workshop**

**Saturday, October 7, 2017**  
**Theme: Purple Reign**  
**Adult Workshop~Session I**  
**8:45AM-10:00AM**

**God's Forever Faithfulness**  
(Psalm 89:1-2; Lamentations 3:22-24)

It is God's character to be faithful! When we witness God's faithfulness, it should create a transformation in our lives and our relationships.

**Adult Workshop~Session II**  
**10:15AM-11:30AM**

**1. Discerning the Call**  
(Proverbs 2:1-11)

Facing a big decision—you're excited, but have you consulted with God? Was His instruction contrary to what you wanted or are you even sure you know what God is telling you? Discerning God's instructions for your life can be a challenging task—learn to follow His lead despite your own plans.

**2. S.T.A.N.D. – Submitting Totally All Needs and Desires**  
(1 Peter 5:7; Psalm 46:10)

Develop an unshakeable faith when everything around you seems "topsy turvy." Let go and give God full control as the captain of your life. Trust in the One who can calm the storm and bring peace that surpasses all understanding. Join us in discussing how to experience joy, peace, and praise in times like these.

**3. Seeing the Wind**  
(Psalm 55:22; 1 Peter 5: 8-9a)

Have you ever wondered how Peter could be in the very presence of God and still be afraid or distracted by the wind? We are often in God's presence and yet we find ourselves giving way to fear and distractions. This study is designed to help us literally count it all joy when distractions and fear arise since our heavenly Father is waiting for us to reach out to him, no matter the circumstances.

**4. Possibility ...After... Possibility...**  
(Matthew 19:26; Mark 9:21-23, 10:27)

Can faith and doubt co-exist? When doubt arrives should it be denied or should it be acknowledged? As we struggle to overcome our unbelief, "get out of the boat" and experience the high, but attainable, standard Christ has set—be risky, question and probe, keep growing, and don't deny or hide fears.

**Special Afternoon Session**

**(2:00pm – 3:00pm)**

**It's a Family Affair:  
A Town Hall Discussion**

**(Hosea 4:6; Joshua 24:15; 1 Peter 3:15)**  
**Faith is best developed when we lead integrated lives. By connecting church and home life, let's better prepare our children to remain connected with the church of Christ. What draws them away? Our desire is to see them "owning" their faith, not "renting" ours. Let's prepare them to defend, promote, and affirm their faith and at the same time experience the joy of a Christian lifestyle. Come prepared for lively interaction.**

## ***Youth Workshops~Session I*** ***8:45 AM-10:00AM***

### **Social Media Faith—High School/Middle School (Separate sessions)**

*(1 Corinthians 11:1; Luke 9:23-26)*

Do you treat your walk with God like social media? Are your prayers like your tweets...abbreviated and limited to 140 characters? Is your faith like Snapchat...now you see me, now you don't? Are you following Christ or is it more important to have people follow you?

## ***Youth Workshops~Session II*** ***10:15 AM-11:30AM***

### **1. Discerning the Call—High School**

*(Proverbs 2:1-11; John 7:24)*

True Religion, H&M, Hollister, Forever 21, New school, new relationship, big decision to make? You're excited, but have you consulted with God? Was His instruction contrary to what you wanted or are you even sure you know what God is telling you? Discerning God's instructions for our life can be a challenging task—learn to follow His lead despite your own plans.

### **2. Me, My Stuff & I—Middle School**

*(Luke 12:15; Matthew 6:21, 24-33)*

Android or iPhone? Aeropostale or Pink? Tims or Uggs? Are you all into your stuff? Sure, it is okay to have the newest "it" thing. But—remember—our stuff isn't as important as God, our family, and our faith.

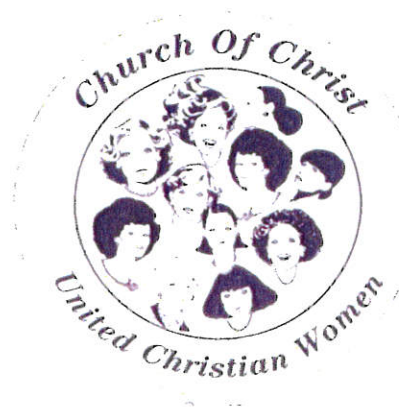
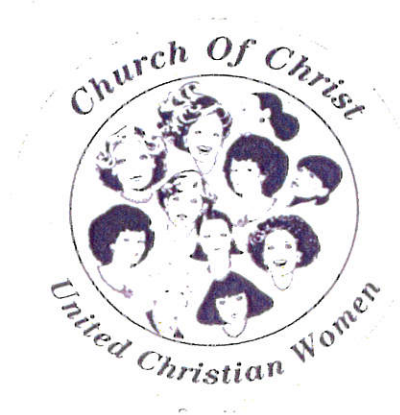

**UNITED CHRISTIAN WOMEN'S 29TH SEMINAR REGISTRATION FORM**

*"Get Out of the Boat!" #WaterWalkingFaith*

*Matthew 14:28-29*

**LAX Sheraton Gateway Hotel, 6161 West Century Boulevard, Los Angeles, CA 90045, 310.642.1111  
OCTOBER 6 – 8, 2017**

*Please print and press firmly (one registrant per form please).* Date: \_\_\_\_\_

Name \_\_\_\_\_ Home Phone \_\_\_\_\_ Cell Phone \_\_\_\_\_

Address \_\_\_\_\_ E-Mail \_\_\_\_\_

City \_\_\_\_\_ State \_\_\_\_\_ Zip Code \_\_\_\_\_

Congregation \_\_\_\_\_ Guest of: \_\_\_\_\_ First Time Attendee YES  No

Check one:  Middle School     High School     Adult (19 -- 25)     Adult (26 – 35)  
 Adult (36 – 45)     Adult (46 – 55)     Adult (56 – 84)     Adult (85 +)

**Last day for pre-registration (\$100 for youth/\$150 for adults): September 17, 2017**  
**Payment Plan Available – Total must be paid by September 17, 2017**  
**Late registration: September 18 – October 1, 2017 (\$175.00)**  
**No checks accepted after September 18, 2017**  
**No registrations will be accepted after October 1, 2017**  
**CASH, CASHIERS CHECK OR MONEY ORDER FOR LATE REGISTRATION**  
**Please note: registration is non-refundable and NO ON-SITE REGISTRATION**

FRIDAY ~ 12 NOON – 3:00 P.M.    Health Outreach Workshop YES  NO

**Saturday Sessions**

Session I: All Adult Ladies combined in this session

Session II: Choose one workshop: \_\_\_\_\_ Session II: Choose alternative workshop \_\_\_\_\_

Special Afternoon Session (2:00 P.M. – 3:00 P.M.) "It's a Family Affair"    YES  NO

**\*\*Registration Fee: (Includes All Sessions and Meals)**

\*Adult Registration: \$150.00    \$ \_\_\_\_\_

Youth registration: \$100.00 Late fee (if applicable):    \$ \_\_\_\_\_

Late registration fee: \$ 25.00 Total registration amount:    \$ \_\_\_\_\_

\*Banquet (Men only): \$ 50.00:    \$ \_\_\_\_\_

**Total Registration amount**    \$ \_\_\_\_\_

Banquet Meal Choice: Vegetarian: YES  NO

United Christian Women, Post Office Box 55, Inglewood, California 90306-0055

Register On Line: [www.unitedchristianwomen.com](http://www.unitedchristianwomen.com)

Jo Ann Moon (323) 229-3102 ~ Belinda Henderson (323) 810.6722 ~ Genny Moore (323) 447-4217 ~ Earlene Bryson (661) 252-1633

Please return the first two copies to UCW and retain the pink copy for your record.

White – Registration/ Gold – Finance/Pink-Registrant

Donations for Registration are Tax Deductible

**For Official Use Only**

Date Received: \_\_\_\_\_ Check/Money Order Number: \_\_\_\_\_

Check/Money Order Amount: \_\_\_\_\_ Cash Amount: \_\_\_\_\_

Total Amount Received: \_\_\_\_\_ Processed By: \_\_\_\_\_

# GOSPEL & REVIVAL MEETING

*"Surrendering to the Savior in All Seasons"*

Sunday-Wednesday, August 27<sup>th</sup> - 30<sup>th</sup>, 2017

Ecclesiastes 3:1-11

Sunday Service - 10:00 AM

Lunch - 12:30 PM

With a Special Afternoon Program:

**"Honoring God's Timing"**

by the Congregation's Leadership - 2:00 PM

Monday-Wednesday, 6:30 PM Group Signing, 7:00 PM The Message!



**Eugene Law**

Lawndale, CA

Invited Speaker



13204 Mona Blvd., Compton, CA 90222, Tel: 310-604-0357 / For Assistance in Spanish / Para Asistencia en Español: 323-202-6231

**"WORSHIPPING GOD, WILLING TO SERVE"** Congregational Minister: David G. Holmes

## THE LEADERSHIP

## STAY CONNECTED



[facebook.com/crenschawchurchofchrist](https://facebook.com/crenschawchurchofchrist)



[twitter.com/crenschawcoc](https://twitter.com/crenschawcoc)



[youtube.com/crenschawcoc](https://youtube.com/crenschawcoc)

### ELDERS

Billy Curl  
Thomas Davis, I

### MINISTER

Tyson Moore

### DEACONS

Robert Anderson, III  
Aaron Brumfield  
Edward Charles  
Terry Duplessis, Sr.  
Dempster Jackson  
Joe Jackson  
Terrill Jackson  
Victor King, Sr.  
Al Logan  
David McDonald  
Todd Moore  
Myron Perryman



2719 W. Martin Luther King, Jr. Blvd. • Los Angeles, CA 90008