



September 03, 2017

ORDER OF SERVICES

SUNDAY

8am Worship
9:45am Bible Study
11am Worship
5pm Worship

TUESDAY

10am Bible Study

WEDNESDAY

7pm Bible Study

Church News

September 03, 2017

If you are visiting today, we welcome you to the

Crenshaw Church of Christ

2719 W. MLK Blvd., LA CA 90008

(323) 292-2100



[A Message from the Elders](#)

We will be collecting a special offering today for Houston Flood victims. We will send cash for Walmart gift cards. We are coordinating with Houston, TX area congregations to ensure that the donation reaches those in need. Please partner with us. If you are unable to give

TODAY — First Sunday Fellowship Singing — Figueroa Church of Christ, 455 W. 57th Street, Los Angeles, CA 90037; (323) 753-2536 Time: 2:15p.m.-4:45p.m.

Sept 8-10, 2017 — Metropolitan CoC Homecoming 2017 — Metropolitan Church of Christ, 1250 E. 223rd St #119, Carson, CA 90745; Time: 7:00p.m. (Friday), 9:00a.m.– 12:30p.m. and 6:00p.m. (Saturday), 10:00a.m. (Sunday); THEME: **"Messy Grace;"** Friday evening Praise, Preaching, and Prayer. Saturday workshops, followed by later that evening acapella concert. Sunday worship and dinner afterward. Please see flyer at both entrances.

Sept 9, 2017 — Lupus Fundraiser Concert — Eastside Church of Christ, 915 E. Martin Luther King, Jr Blvd, Los Angeles, CA; Time: 5:00p.m. – 8:00p.m.; This is a fundraiser and concert event to support the Lupus Foundation. Eastside Member Monyca Lowe has been suffering from Lupus for the last 8 years and is involved with Lupus foundation to raise funds for the cure. All checks are to be made to The Lupus Foundation of America, with memo line reading, Loves for Lupus. All donations are tax deductible. Please see Flyer at both bulletin board.

Sept 9, 2017 — Bible Class; Teachers; Training - Time: 9:00a.m.– 12:00p.m.; You only need to attend one of the three sessions for training. If you have questions or want to RSVP for a session, please see David McDonald or email mcdoda1@gmail.com.

Sept 15-17, 2017 — Antelope Valley 30th Ladies Retreat — Loch Leven, Mentone, CA; THEME: **"Seasons Of Our Lives"-Ecclesiastes 3:1;** Enjoy a weekend designed to be relaxing and restoring. Registration is \$145 (Semi-Private), \$125 (Adult), and \$100 (Youth 13-18). Registration packets available at both entrances. Guest Speakers **Genny Moore** and **Carmel Malone**. Contact Valerie Bell (310) 770-1845 for more info.

Sept 17, 2017 (NEW DATE) — 48th Annual National Day Dinner — Proud Bird Restaurant 11022 Aviation Blvd, Los Angeles, CA; Time 1:30p.m; Women at Work for Southwestern Christian College (SWCC) invite you to attend the 48th National Dinner Day. Tickets are \$75/person (which is tax deductible). Donation help to support SWCC. For more info and tickets contact **Mary Curl**.

Sept 22–23, 2017 — 5th Annual Kid; Day Lock-In — Time: 6:30p.m. (Friday, check-in)- 4:00p.m. (Saturday); THEME: **"It's Not Luck, It's The Favor of God!"** Two Days of fun with a purpose for grades 1-6. All meals, activities, T-shirts and more for just **\$20**. Deadline to register is **September 13th**. For more information contact Horace Johnson at (310) 469-8101 or see flyer on bulletin boards at entrances.

Sept 30th, 2017 - 10th Bi-Annual Children's Clothing Giveaway! - ROREX HALL; Time: 11:00am - 3:00pm. **We welcome drop off donations on Friday, September 29th from 6:00pm - 8:00pm.** Please contact Shenita or Todd Moore with questions and/or for volunteer information: childrensclothinggiveaway@yahoo.com

Oct 22, 2017 — 100th Birthday Celebration for Sis Eartha Moore — Rorex Hall; Time: 1:30p.m.; Please plan to attend the "cake and punch" birthday reception (Immediately following 11:00a.m. Worship) in celebration of Eartha Moore turning 100! All members are invited to show love and share in this celebration.

Nov 4, 2017 — Annual International Food Festival (IFF)— SAVE THE DATE.; All members are encouraged to come out for fun, food, and fellowship. The IFF Committee is asking members to host a Country or Domestic Region (City, State) of your choice, and famous food dish. This is an opportunity to show off your culinary skills, and for some, your hometown. For more information or to sign-up contact Victor Williams.

Nov 18-23, 2017 — 80th Annual SWCC Lectureship — Southwestern Christian College (SWCC), Terrell, TX; THEME: **"On The Move to the Mountain;** Reasons to attend: Support SWCC, Hear dynamic Speakers, Fellowship with Christians from across the country, Golf tournament, basketball games, and more. Registration is \$120 (Individual), \$200 (Married Couple), and \$25 (High school student). Registration packets available at both entrances. For More information contact Ricard L Barclay at (404) 805-8795.

Southwestern Christian College Bowling League is seeking Men and Women who enjoy bowling and Christian fellowship to join the league.

Starting in September 2017, the league will meet on Monday evenings in Norwalk, CA. If you are interested and want more information on how to join, please see Clyde Hogan or Mary Curl.



10° Evento Bi-Anual
REGALO DE ROPA PARA NIÑOS



Sabado, Septiembre 30th, 2017

11:00am - 3:00pm

**Venga Por Ropa Nueva y Usada
Para Sus Niños GRATIS!**

**Formula para bebé
Muebles Pequeños
Cobijas
Libros**

**Juguetes Pequeños
Pañaleras Sacos
Mochilas
Pañales/Pull ups**

**Recien Nacido - Adulto
Uniformes De Escuelas
Abrigos
Calcetines y Zapatos**

Crenshaw Church of Christ
2719 W. Martin Luther King Jr. Blvd
Los Angeles, CA 90008
(ROREX HALL)

**Web: [facebook.com/childrensclothinggiveaway](https://www.facebook.com/childrensclothinggiveaway)
Preguntas: childrensclothinggiveaway@yahoo.com**

10TH BI-ANNUAL CHILDREN'S CLOTHING GIVEAWAY



Saturday, September 30th, 2017

11:00am - 3:00pm

Come collect **FREE new and used
clothing for your children!**

**Baby Formula
Small Furniture
Blankets
Books**

**Small Toys
Diaper Bags
Backpacks
Diapers/Pull-ups**

**Newborn-Adult Sizes
School Uniforms
Jackets/Coats
Socks and Shoes**

Crenshaw Church of Christ
2719 W. Martin Luther King Jr. Blvd
Los Angeles, CA 90008
(ROREX HALL)

Web: facebook.com/childrensclothinggiveaway
Questions: childrensclothinggiveaway@yahoo.com

Antelope Valley Ladies Retreat

30th Anniversary

Registration/Directions/General Information
September 15-17, 2017

Seasons Of Our Lives



Our speakers this year are:
Genny Moore and Carmel Malone

Enjoy a weekend designed to be relaxing and restoring

The weekend begins Friday evening after dinner with a Pajama Party Fellowship. For the rest of the weekend the attire is casual.

Saturday will include devotionals, gifted speakers, and small focus groups for inspiration.

Free time is built into the weekend schedule.

Saturday evening is Talent Night.

Our theme this year is "The Favorite Season Of Your Life".
If you desire dress in the theme for the evening in something which portrays the favorite season of your life.

Join in the fun by presenting a skit, reading a poem, singing, etc.

Items to bring include your Bible, personal items like soap, deodorant; sheets for a twin bed or a sleeping bag; towel, pillow. Optional items are a notebook, camera, and board games.

A snack table will be available for those who would like to bring snacks to share with others.

Arrival begins 4-5 pm; Dinner and program begins @ 6pm; Sunday Worship, led by Brother Ron Sherman, followed by breakfast - which concludes the weekend.

❖ Adults \$125.00 ❖ Semi Private \$145.00 ❖ Youth (13-18) \$100.00

Questions? Call Valerie Bell @ 310-770-1845

or

Bobbie Webb @ 661-441-4811.

Send registration to

Valerie Bell

43732 Gadsden Ave.

Lancaster, CA 93534

Or

Bobbie Webb

464 Makin Ave.

Palmdale, CA 93551

Make checks payable to A.V.L.R. Please return registration form as soon as possible or by August 31, 2017

Name _____

Address _____

Phone _____

Email _____

Directions to Loch Leven

8171 Mountain Home Creek Road Mentone, CA 92359 (physical address)

Coming from the South:

Take the I-15 North to the I-215 North, follow signs to I-10 East. Exit Tennessee off the I-10 East. Go left back under the freeway to Lugonia and turn right. Follow Lugonia on up the hill. Lugonia turns into Mentone Road and then into Mill Creek Road. When you see the sign on the right which says Mountain Home Creek Village you will take the first left after that sign and there will be a left turn lane. Make that left turn and after you turn you will see a big red house. Just follow the dirt road up a ways to the entrance which will be on the right.

Coming from the 210 Freeway:

Take the 210 Freeway ALMOST to the I-10 East. Exit at San Bernardino Road. Turn left and go back under the freeway. Turn right onto Tennessee/the first stop sign. Continue to Lugonia and turn left. Follow the same directions from here to Loch Leven.

There is no cell phone service at Loch Leven so please tell your family if they need to contact you to call the office at:
909-794-2232



Crenshaw/LAX Transit Project

August 18, 2017

Southbound Crenshaw Bl between Rodeo Rd and Exposition Bl

STREET CLOSURE

SUMMARY

Metro’s contractor, Walsh-Shea Corridor Constructors (WSCC), will be implementing three weekend street closures for eastbound and westbound traffic on Rodeo Rd between Crenshaw Bl and Bronson Av; and a southbound street closure on Crenshaw Bl between Exposition Bl and Rodeo Rd. The first weekend closure will take place on Friday, August 18, 2017 starting at 9pm through 6am Monday. The closures are necessary to install additional piles as a support of excavation for Expo Station.

During the closures, the following detours will be implemented:

Eastbound Detour:

- Right on Crenshaw Bl
- Left on MLK Bl
- Left on Western Bl
- Right on Exposition Bl

Westbound Detour:

- Slight right turn onto Exposition Bl (past Western Av).

Southbound Detour:

- Right on Jefferson Bl
- Left on La Brea Av
- Left on Rodeo Rd.
- Slight right on MLK Bl
- Right on Crenshaw Bl

ESSENTIALS

WHAT: Street closure to install additional piles as a support of excavation for Expo Station

WHEN: The weekends of August 18, 2017, August 25, 2017 and September 8, 2017 from 9pm Friday to 6am Monday, weather permitting.

WHERE: Southbound Crenshaw Bl between Exposition Bl and Rodeo Rd; eastbound and westbound Rodeo Rd between Crenshaw Bl and Bronson Av

DURATION: Three weekends

WHAT TO EXPECT

Southbound access on Crenshaw Bl will be restricted between Exposition Bl and Rodeo Rd. Lane reductions will be implemented starting at 30th St. Local access will be maintained.

Eastbound and westbound traffic on Rodeo Rd will be restricted between Crenshaw Bl and Bronson Av. Lane reductions will be implemented starting on Murfield Rd through Cherrywood Av. Local access will be maintained.

Two northbound lanes will be maintained on Crenshaw Bl.

Work on this site will take place 24 hours. Sound from the construction will be monitored.



CONTACT US

- 213.922.2736
- 800.252.9040 or California Relay 711
- crenshawcorridor@metro.net
- metro.net/crenshaw
- twitter.com/crenshawrail
- facebook.com/crenshawrail

Emergency access will be maintained.

Construction may result in changes to bus routes or stop locations. Metro will post signs at affected stops to advise of alternative boarding locations. Real-time information available at metro.net/service/advisories or 323.GOMETRO.

Construction is a dynamic process and information is subject to change without notice. Work activity is subject to weather conditions.





Crenshaw/LAX Proyecto de tránsito

AGOSTO 18, 2017

Bulevar Crenshaw entre el bulevar Exposition y la calle Rodeo

Cierre de la calle

RESUMEN

El contratista de Metro, Walsh-Shea Corridor Constructors (WSCC), implementará un cierre de la calle durante tres fines de semana para el tráfico en dirección este y oeste en la calle Rodeo entre el bulevar Crenshaw y la avenida Bronson y en dirección sur en el bulevar Crenshaw entre el bulevar Exposition y la calle Rodeo. El primer cierre de fin de semana será el viernes, 18 de agosto de 2017 de 9pm a 6am del lunes. Los cierres son necesarios para la instalación de pilotes adicionales que servirán como apoyo de excavación de la estación Expo.

Durante los cierres, los siguientes desvíos serán implementados:

Desvío en dirección este:

- Derecha en el bulevar Crenshaw
- Izquierda en el bulevar MLK
- Izquierda en el bulevar Western
- Derecha en el bulevar Exposition

Desvío en dirección oeste:

- Vuelta un poco a la derecha en el bulevar Exposition (pasando la avenida Western)

Desvío en dirección sur:

- Derecha en el bulevar Jefferson
- Izquierda en la avenida La Brea
- Izquierda en la calle Rodeo
- Derecha (leve) en el bulevar MLK
- Derecha en el bulevar Crenshaw

ESENCIALES

QUE: Cierre de la calle necesarios para la instalación de pilotes adicionales que servirán como apoyo de excavación de la estación Expo.

CUANDO: Los fines de semana del 18 de agosto de 2017, 25 de agosto de 2017 y 8 de septiembre de 2017 de 9pm del viernes a 6am del lunes, si el clima lo permite.

DONDE: En dirección sur en el bulevar Crenshaw entre el bulevar Exposition y la calle Rodeo; este y oeste en la calle Rodeo entre el bulevar Crenshaw y la avenida Bronson.

DURACIÓN: Tres fines de semana

QUE ANTICIPAR

Se restringirá el acceso en dirección sur en el bulevar Crenshaw entre el bulevar Exposition y la calle Rodeo. Se implementaran reducciones de carriles comenzando en la calle 30. Se mantendrá el acceso local.

Se restringirá el acceso en dirección este y oeste en la calle Rodeo entre el bulevar Crenshaw y la avenida Bronson. Se implementaran reducciones de carriles comenzando en la calle Murfield hasta la avenida Cherrywood. Se mantendrá el acceso local.

Se mantendrán dos carriles en dirección norte en el bulevar Crenshaw.

Trabajo se llevara a cabo las 24 horas. Se monitoreará el sonido de la construcción.



CONTÁCTENOS

- ☎ 213.922.2736
- 📞 800.252.9040 or California Relay 711
- ✉ crenshawcorridor@metro.net
- 🌐 metro.net/crenshaw
- 🐦 twitter.com/crenshawrail
- 📘 facebook.com/crenshawrail

Se mantendrá acceso para emergencias.

Construcción puede resultar en cambios a rutas o paradas de autobús. Metro pondrá información en las paradas afectadas con sitios alternativos para abordar. Información en tiempo real disponible en metro.net/service/advisories o 323.COMETRO.

Construcción es un proceso dinámico e información presentada esta sujeta a cambiar sin aviso. Actividades de construcción son sujetas al clima.



Eartha Mae MOORE

is turning

100

COST PER PERSON \$75.00
CHILDREN UNDER 12 \$50.00
MAKE CHECK OUT TO
EARTHA MAE MOORE
RSVP BY SEPT 22, 2017
(NO EXCEPTIONS)
MAILING ADDRESS
DARLYNN MOORE
1236 S. CURSON AVE
LOS ANGELES, CA 90019

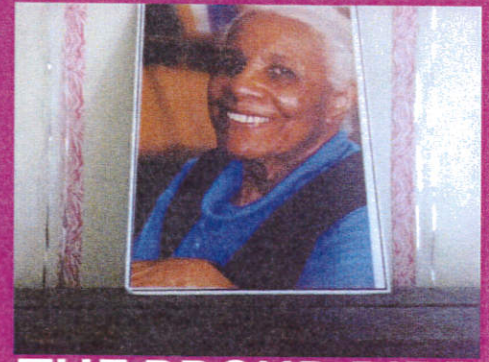

THE PROUD BIRD

12 pm to 4 pm : Saturday 10/21/2017

11022 Aviation Blvd
Los Angeles, California
90045

GRAND BALLROOM EAST

KIDS DAY

GRADES
1 - 6

LOCK



“IT’S NOT LUCK
IT’S THE FAVOR OF
GOD”

SEP

22

23

2017

Crenshaw
Church of Christ

FRIDAY:

6:30pm

SATURDAY:

9am - 4pm

**MEALS
ACTIVITIES
T-SHIRT
FUN CLASSES
& MORE**

COST

\$20

**PAYMENT
DEADLINE**

SEPT 13



FOR MORE INFORMATION
CONTACT HORACE JOHNSON:

2719 W. Martin Luther King, Jr. Blvd. • Los Angeles, CA 90008
Phone: 323.292.2100 horacejohnsonjr@gmail.com

Women at Work
SOUTHWESTERN CHRISTIAN COLLEGE

Cordially Invite You To

**THE 48TH ANNUAL
NATIONAL DAY DINNER**

SUNDAY SEPTEMBER 17TH, 2017

1:30 PM

THE
proudbird
food bazaar & events center

**11022 Aviation Boulevard
Los Angeles, CA**

\$75.00 PER PERSON

\$45.00 PER CHILD, UNDER 12 YEARS OF AGE

(ALL DONATIONS ARE TAX DEDUCTIBLE)

CONTACT YOUR COORDINATOR FOR TICKETS OR DONATIONS

**Luna Vista
Golf Course**

11223 Luna Road
Dallas, Texas 75229

Charity Golf Outing

- o \$150.00pp
- o \$100.00 donation from your church

To Benefit

Southwestern Christian College



Co-Hosted By: Dr. Richard Barclay and Dr. C.L. Spivey

Monday, November 20th
Registration begins: 9:00am

Lunch Buffet
Included



You must email your name to:
"contactlakeida@aol.com"
by November 1, 2017

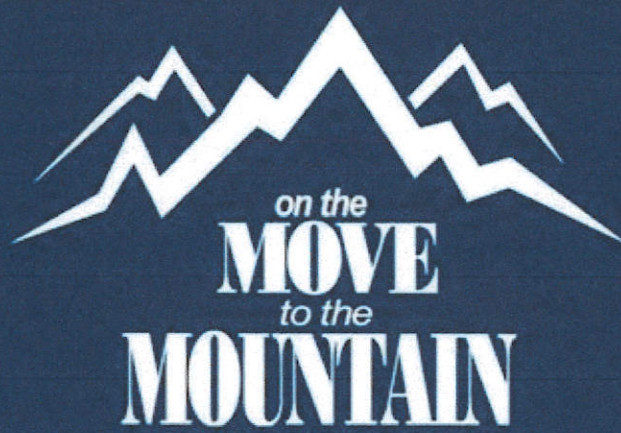

80th Annual Southwestern Christian College Lectureship

SwCC Campus Terrell, Texas November 18-23, 2017

- Support Southwestern Christian College
- Visit Exhibits
- Hear Dynamic Speakers
- Attend the Mr. and Miss SwCC Coronation
- Fellowship with Christians from across the Country
- Enjoy Amenities like the Golf Tournament
- Attend the SwCC Basketball Game *and* the Alumni Basketball Game

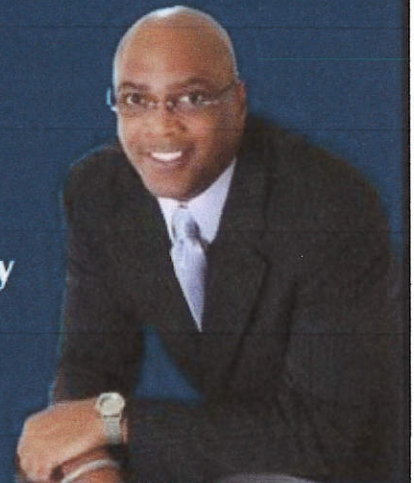

Dr. Ervin Seamster, Jr.
SwCC President

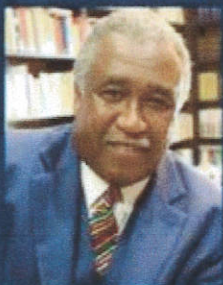

Dr. Richard L. Barclay
Lectureship Director

This historic event, held since 1937, provides sessions to edify and inspire today's Christians, and, this year, special activities will honor a select group of those who have long, impressive records of supporting SwCC.

For more information, contact Richard L. Barclay, lectureship director, at 404-805-8795.



80th Annual Southwestern Christian College Lectureship

November 18-23, 2017

Registration Form

Fee Categories (check the applicable category): ___\$120 individual; ___\$200 married couple; ___\$110 individual in a group of ten or more; ___\$25.00 high school student

Registration fee includes: a registration packet, 3 meals Monday through Wednesday, breakfast and Thanksgiving dinner on Thursday.

INDIVIDUAL

Name _____ Spouse _____
Address _____ Zip Code _____
Telephone _____ email _____
Church _____

NAMES

GROUP

Address _____ Zip Code _____
Contact Person _____ Telephone _____ email _____
Church _____

HIGH SCHOOL STUDENT

Name _____ Church _____
Address _____ Zip Code _____ Telephone _____
High School _____ Graduation Date _____ email _____

INVOICE

FEE CATEGORY	UNIT PRICE	NUMBER	TOTAL
INDIVIDUAL	\$ 120.00		
MARRIED COUPLE	\$200.00		
INDIVIDUAL IN A GROUP	\$110.00		
HIGH SCHOOL STUDENT	\$ 25.00		

TOTAL COST _____

Make checks payable to Southwestern Christian College.

Mail your check and this form to Richard L. Barclay c/o Southwestern Christian College, P. O. Box 10, Terrell, Texas 75160-9002



80th Annual Southwestern Christian College Lectureship

November 18-23, 2017



Transportation Request

Please indicate the airport to which you are flying DWF Dallas Lovefield

Arrival Date and Time _____

Carrier and Flight Number _____

Departure Date and Time _____

Carrier and Flight Number _____



THE DEADLINE FOR REQUESTING TRANSPORTATION IS NOVEMBER 1, 2017.

Please call Jacob McClinton to make arrangements for transportation to and from an airport. Call 972-524-3341, extension 107. Return this form to SwCC Lectureship Transportation, Jacob McClinton, P.O. Box 10, Terrell, Texas 75160-9002 or fax it 972-563-7133.

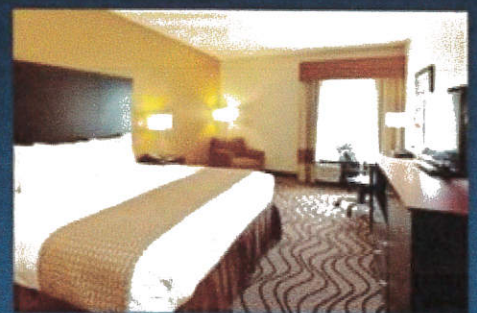

Lectureship Hotels in Terrell and Nearby

You are encouraged to make hotel reservations at one of the hotels listed below. They provide special rates for those attending the lectureship. Make your reservations today.

Hotel	City	Address	Telephone
Baymont Inn and Suites	Terrell, Texas	1604 Highway 34 South	972-563-1521
Comfort Inn	Terrell, Texas	103 Mira Place	972-524-5590 972-525-5591
Days Inn	Terrell, Texas	1618 Highway 24 South	972-551-1170
Gateway Inn	Terrell, Texas	309 I-20 East	972-563-2676
Holiday Inn Express	Terrell, Texas	300 Tanger Drive	972-563-7888
LaQuinta Inn	Terrell, Texas	1614 Highway 34 South	972-551-1090
Motel 6	Terrell, Texas	101 Mira Place	972-563-1511
Super 8	Terrell, Texas	1705 Highway 34 South	800-800-8000 972-563-1511
Texas Inn	Terrell, Texas	505 W. Moore	972-551-2900 972-524-2111
Best Western La Hacienda Inn	Kaufman, Texas (15 miles south of Terrell)	200 E. Highway 175	800-528-1234 972-962-6272
Countryside Inn	Kaufman, Texas	501 E. Fair (US 175 Frontage Road)	972-932-2101
Best Western Christopher Inn and Suites	Forney, Texas (15 miles west of Terrell)	752 Pinson Road	972-552-1412 lodging@bwforney.com
Super 8	Forney, Texas	103 Highway 80 West	972-552-3888

UCW OVERSEERS

Carl C. Baccus
Billy C. Curl
Thomas C. Davis, I
Vincent Hawkins
David Holmes
Ronell Merriweather
Anthony Stokes

Advisors

Donna L. Davis
Estella M. Brown
Earlene Bryson
Mary Curl
Rose Singleton
Bertha Washington
Darlene Williams
Bernice Pitts (Honorary)

General Coordinator

Pamela Ervin

Administrative Assistant

Ricci Ford

Assistant General Coordinators

Rhonda Graves
Genny Moore

Coordinators/Committee Chairpersons

Karen Anthony~Monyca Brown
Modesty Briggs
Willie Mae Brown
Ernieca Burnett~Nia Crowe
Ashley Crowe ~Lorraine Spears ~Betty Joi Davis
Mary Curl~Teresa Wilson
Diana Darty
Donna Davis~Rose Singleton~Darlene Williams
Sonia Henry
Monique Jackson
Stacey Jackson
Jackie Kennison
Velma Lowe
Vickie Merriweather~Linda Garrett
Jo Ann Moon~Belinda Henderson
Ruby Morgan~Valerie Duplessis
Jeanine Morrison

**“GET OUT OF THE
BOAT!”**

#WaterWalkingFaith

Matthew 14:28-29

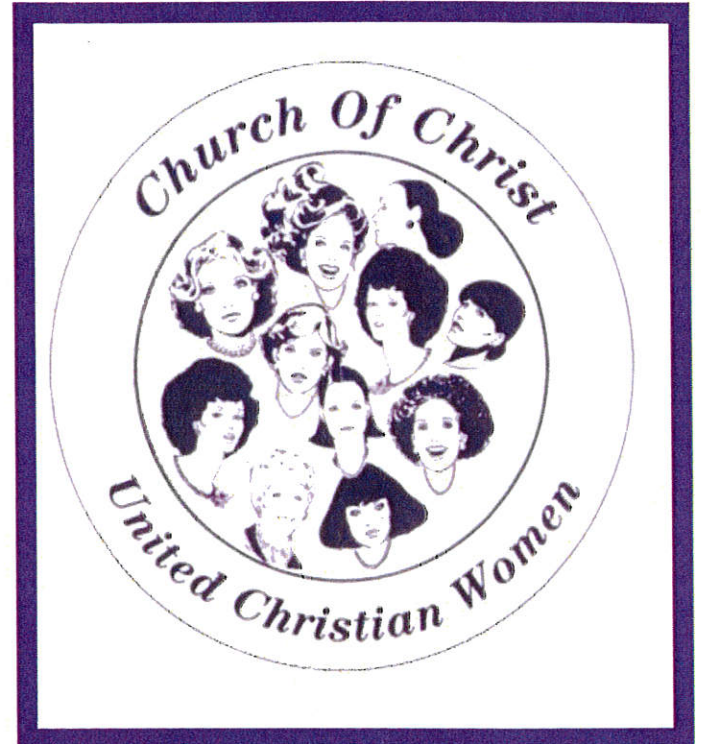

29th Annual

**United Christian
Women's Seminar**

**Sheraton Gateway-LAX
6101 West Century Blvd.
Los Angeles, CA 90045**

(310) 642-1111

October 6-8, 2017

Registration Details

October 6-8, 2017
Sheraton Gateway-LAX
6101 West Century Blvd.
Los Angeles, CA 90045

RESERVATIONS

1.310.642.111

1.800.325.3535

www.sheratonlax.com

To book online:

<https://www.starwoodmeeting.com/book/ucw>
mention "UCW Seminar" for negotiated rates (Must register before September 15, 2017 for group rates)

Sleeping Room Rates

Singles/Doubles~\$129

Triples~\$149; Quads~\$169

Single/Double Corner Suite~\$179

Executive Suites~\$169

Self-Parking ~\$17.55 per day plus tax
(no in and out privileges)

Valet Parking ~\$16.00 per day plus 10% city
tax and in and out privileges

Seminar Registration Fees

Last day for pre-registration (\$100 for youth
~ \$150.00 for adults): September 17, 2017
Late registration: September 18-October 1
Late registrations \$175 (no personal checks
after September 18)

No registrations will be accepted after
October 1, 2017

REGISTER ON-LINE!

www.unitedchristianwomen.org

Seminar Schedule

Friday, October 6, 2017

10:30am-7:00pm	Registration
12:00 noon-3:00 pm	Health Outreach Workshop
5:30pm-6:30pm	Reception
6:45pm-8:30pm	Opening Session
8:30pm-12:00am	Vendor Extravaganza

Saturday, October 7, 2017

(Purple Reign (wear your purple))

6:00am-6:45am	YOGA Session
7:00am-8:00am	Registration
7:45am-8:25am	Breakfast
8:30am-8:45am	Devotion
8:45am-10:00am	Session I Workshop Session I Youth Workshops
10:15am-11:30am	Session II Work- shops Session II Youth Workshops
11:45am-1:30pm	Lunch Program
2:00pm-3:00pm	Afternoon Workshop "It's a Family Affair"
3:00pm -5:00pm	Free Time & Vendor Extravaganza
5:00pm-8:30pm	Banquet Theme: Masquerade Ball- (wear your mask)
Keynote Speaker	Deborah Walker
8:30pm-Midnight	Vendor Extravaganza
9:30pm-10:15pm	Zumba Session

Sunday, October 8, 2017

Worship Coordinator

Elder Thomas C. Davis, I
Church of Christ, Crenshaw

WORSHIP

8:00am ~10:00am

Guest Minister

Stanley Harmon II
Hawthorne
Church of Christ

Guest Song Leader

Darron Jones
Metropolitan
Church of Christ

Friday, October 6, 2017
Health Outreach Workshop

Saturday, October 7, 2017
Theme: Purple Reign
Adult Workshop~Session I
8:45AM-10:00AM

God's Forever Faithfulness
(Psalm 89:1-2; Lamentations 3:22-24)

It is God's character to be faithful! When we witness God's faithfulness, it should create a transformation in our lives and our relationships.

Adult Workshop~Session II
10:15AM-11:30AM

1. Discerning the Call
(Proverbs 2:1-11)

Facing a big decision—you're excited, but have you consulted with God? Was His instruction contrary to what you wanted or are you even sure you know what God is telling you? Discerning God's instructions for your life can be a challenging task—learn to follow His lead despite your own plans.

2. S.T.A.N.D. – Submitting Totally All Needs and Desires
(1 Peter 5:7; Psalm 46:10)

Develop an unshakeable faith when everything around you seems "topsy turvy." Let go and give God full control as the captain of your life. Trust in the One who can calm the storm and bring peace that surpasses all understanding. Join us in discussing how to experience joy, peace, and praise in times like these.

3. Seeing the Wind
(Psalm 55:22; 1 Peter 5: 8-9a)

Have you ever wondered how Peter could be in the very presence of God and still be afraid or distracted by the wind? We are often in God's presence and yet we find ourselves giving way to fear and distractions. This study is designed to help us literally count it all joy when distractions and fear arise since our heavenly Father is waiting for us to reach out to him, no matter the circumstances.

4. Possibility ...After... Possibility...
(Matthew 19:26; Mark 9:21-23, 10:27)

Can faith and doubt co-exist? When doubt arrives should it be denied or should it be acknowledged? As we struggle to overcome our unbelief, "get out of the boat" and experience the high, but attainable, standard Christ has set—be risky, question and probe, keep growing, and don't deny or hide fears.

Special Afternoon Session

(2:00pm – 3:00pm)

**It's a Family Affair:
A Town Hall Discussion**

(Hosea 4:6; Joshua 24:15; 1 Peter 3:15)
Faith is best developed when we lead integrated lives. By connecting church and home life, let's better prepare our children to remain connected with the church of Christ. What draws them away? Our desire is to see them "owning" their faith, not "renting" ours. Let's prepare them to defend, promote, and affirm their faith and at the same time experience the joy of a Christian lifestyle. Come prepared for lively interaction.

Youth Workshops~Session I ***8:45 AM-10:00AM***

Social Media Faith—High School/Middle School (Separate sessions)

(1 Corinthians 11:1; Luke 9:23-26)

Do you treat your walk with God like social media? Are your prayers like your tweets...abbreviated and limited to 140 characters? Is your faith like Snapchat...now you see me, now you don't? Are you following Christ or is it more important to have people follow you?

Youth Workshops~Session II ***10:15 AM-11:30AM***

1. Discerning the Call—High School

(Proverbs 2:1-11; John 7:24)

True Religion, H&M, Hollister, Forever 21, New school, new relationship, big decision to make? You're excited, but have you consulted with God? Was His instruction contrary to what you wanted or are you even sure you know what God is telling you? Discerning God's instructions for our life can be a challenging task—learn to follow His lead despite your own plans.

2. Me, My Stuff & I—Middle School

(Luke 12:15; Matthew 6:21, 24-33)

Android or iPhone? Aeropostale or Pink? Tims or Uggs? Are you all into your stuff? Sure, it is okay to have the newest "it" thing. But—remember—our stuff isn't as important as God, our family, and our faith.

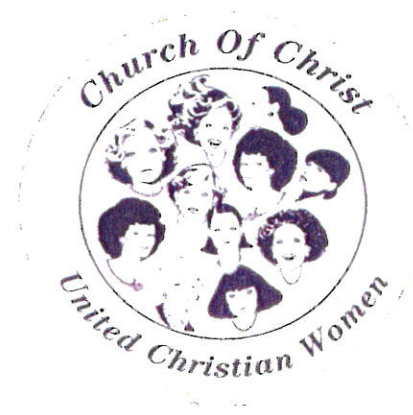
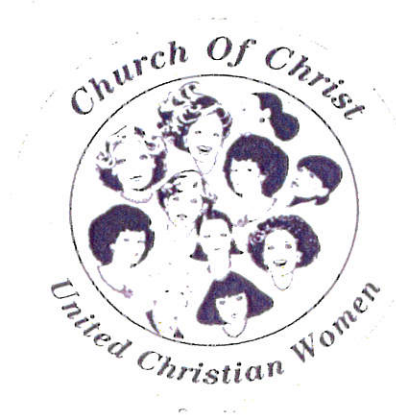

UNITED CHRISTIAN WOMEN'S 29TH SEMINAR REGISTRATION FORM

"Get Out of the Boat!" #WaterWalkingFaith

Matthew 14:28-29

**LAX Sheraton Gateway Hotel, 6161 West Century Boulevard, Los Angeles, CA 90045, 310.642.1111
OCTOBER 6 – 8, 2017**

Please print and press firmly (one registrant per form please). Date: _____

Name _____ Home Phone _____ Cell Phone _____

Address _____ E-Mail _____

City _____ State _____ Zip Code _____

Congregation _____ Guest of: _____ First Time Attendee Yes No

Check one: Middle School High School Adult (19 -- 25) Adult (26 – 35)

Adult (36 – 45) Adult (46 – 55) Adult (56 – 84) Adult (85 +)

Last day for pre-registration (\$100 for youth/\$150 for adults): September 17, 2017

Payment Plan Available – Total must be paid by September 17, 2017

Late registration: September 18 – October 1, 2017 (\$175.00)

No checks accepted after September 18, 2017

No registrations will be accepted after October 1, 2017

CASH, CASHIERS CHECK OR MONEY ORDER FOR LATE REGISTRATION

Please note: registration is non-refundable and NO ON-SITE REGISTRATION

FRIDAY ~ 12 NOON – 3:00 P.M. Health Outreach Workshop YES NO

Saturday Sessions

Session I: All Adult Ladies combined in this session

Session II: Choose one workshop: _____ Session II: Choose alternative workshop _____

Special Afternoon Session (2:00 P.M. – 3:00 P.M.) "It's a Family Affair" YES NO

****Registration Fee: (Includes All Sessions and Meals)**

*Adult Registration: \$150.00 \$ _____

Youth registration: \$100.00 Late fee (if applicable): \$ _____

Late registration fee: \$ 25.00 Total registration amount: \$ _____

*Banquet (Men only): \$ 50.00: \$ _____

Total Registration amount \$ _____

Banquet Meal Choice: Vegetarian: YES NO

United Christian Women, Post Office Box 55, Inglewood, California 90306-0055

Register On Line: www.unitedchristianwomen.com

Jo Ann Moon (323) 229-3102 ~ Belinda Henderson (323) 810.6722 ~ Genny Moore (323) 447-4217 ~ Earlene Bryson (661) 252-1633

Please return the first two copies to UCW and retain the pink copy for your record.

White – Registration/ Gold – Finance/Pink-Registrant

Donations for Registration are Tax Deductible

For Official Use Only

Date Received: _____ Check/Money Order Number: _____

Check/Money Order Amount: _____ Cash Amount: _____

Total Amount Received: _____ Processed By: _____

THE LEADERSHIP

ELDERS

Billy Curl
Thomas Davis, I

MINISTER

Tyson Moore

DEACONS

Robert Anderson, III
Aaron Brumfield
Edward Charles
Terry Duplessis, Sr.
Dempster Jackson
Joe Jackson
Terrill Jackson
Victor King, Sr.
Al Logan
David McDonald
Todd Moore
Myron Perryman

STAY CONNECTED



facebook.com/crenschawchurchofchrist



twitter.com/crenschawcoc



youtube.com/crenschawcoc



2719 W. Martin Luther King, Jr. Blvd. • Los Angeles, CA 90008