



October 8, 2017

ORDER OF SERVICES

SUNDAY

8am Worship
9:45am Bible Study
11am Worship
5pm Worship

TUESDAY

10am Bible Study

WEDNESDAY

7pm Bible Study

Church News

October 8, 2017

If you are visiting today, we welcome you to the

Crenshaw Church of Christ

2719 W. MLK Blvd., LA CA 90008

(323) 292-2100



Cancer Awareness Sunday October 15, 2017

In Support of Breast Cancer Awareness and Prostate Cancer Awareness, the Leadership encourage everyone to come dress in either pink or blue next Sunday.

This will be our opportunity to show solidarity, as a church family, in remembrance of those who have won or loss the fight, or is still fighting this disease.

National
Mammogram Day
is Friday,
October 20, 2017

Oct 15, 2017 — Los Angeles Bible College Annual Fundraiser — Figueroa Church of Christ, 455 W. 57th Street, Los Angeles, CA. 90037; (323) 753- 2536; Time: 1:30p.m.; THEME: **"Far We Walk By Faith, Not By Sight."- 2 Corinthians 5:7.** Come be uplifted and encouraged from the honorees sharing her journey of Faith. Honorees: Earlene Bryson, Reseda CoC; Lucinda Devereaux, Watts Willowbrook CoC; Flossie Burnley, Southside CoC; Velma Lowe, Eastside CoC. Please see flyer at both entrances for more info.

Oct 15-19, 2017 — Fall Revival Meeting — La Puente Church of Christ, 15124 E Amar Rd., La Puente, CA. 91746; (626) 917- 8814; Time: 2:00p.m. (Sunday), 7:00p.m. (Monday—Thursday); Guest Speaker: Randall F. Tucker, Sr., South Union CoC (Houston, TX). Please see flyer at both entrances for more info.

Oct 21, 2017 — World Relief Charity Benefit & Concert — Lincoln Avenue Church of Christ, 7267 Lincoln Ave, Riverside, CA. 92504; (951) 683- 3110; Time: 5:00p.m.; Adoration & Friends benefit Concert. Featuring, **Adoration, Palle, LA Mass, Keara White, Delania Braden, and other special guest.** Please see flyer at both entrances for more info.

Oct 22, 2017 — 100th Birthday Celebration for Si Eartha Moore — Rorex Hall; Time: 1:30p.m.; Please plan to attend the "cake and punch" birthday reception (Immediately following 11:00a.m. Worship) in celebration of Eartha Moore turning 100! All members are invited to show love and share in this celebration.

October 28, 2017 — The Oldie But Goodie Activity — ANNEX, 2700 W Martin Luther King, Jr. Blvd, Los Angeles, CA 90008; Time: 11:00a.m.—2:00p.m. All members of all ages are encourage to attend and fellowship. Potluck Menu (See Regina Bryant to sign-up): Spaghetti, salads (variety), fried and baked chicken, rolls, water, and sodas. Any one who would like to display a talent, please be in the talent show. To sign-up for talent show or for more info contact Irene Key (818) 842-8575.

Nov 4, 2017 — Annual International Food Festival (IFF) — SAVE THE DATE.; All members are encouraged to come out for fun, food, and fellowship. The IFF Committee is asking members to host a Country or Domestic Region (City, State) of your choice, and famous food dish. This is an opportunity to show off your culinary skills, and for some, your hometown. For more information or to sign-up contact Victor Williams.

Nov 5, 2017 — First Sunday Fellowship Singing — Myrtle Church of Christ, 1076 Myrtle Avenue, Long Beach, CA, 90813; (562) 437-4311; Time: 2:15p.m.-4:45p.m.

Farewell PayPal, Let's Welcome EFT Plus!

The opportunity to give your offering online has proven to be a fulfilling convenience our members and guest have appreciated. The leadership believes the church has entrusted us to be faithful stewards of God. Hence, with the rapidly increasing use of online giving, we have decided to enhance our online giving tool by transitioning to a new system - *EFT Plus*. Currently, our diligent online givers have had the privilege of using *PayPal*. With *EFT Plus*, users will experience enhanced features such as reoccurring giving option, and mobile app/text message donating (start date TBD). Donations and offerings can be made by using electronic check, credit or debit cards.

We encourage those that seek the convenience of giving their offering online, to register for *EFT Plus* by November 1, 2017. Registration is made easy by following these steps;

Visit our website at www.crenshawchurchofchrist.com

Scroll down home page, click on "Giving" icon

Scroll down giving page, click "EFT Plus" icon

You will be re-direct to "Crenshaw Online Giving" page, follow the prompt to register.



Giving contributes to consummating the worship experience. Yet you may give liberally, at any time, as you prosper.

"So let each one give as he purposes in his heart – not grudgingly or out of necessity, for God loves a cheerful giver."

- 2 Corinthians 9:7

Online giving is an avenue to succeeding in that commitment. For questions or more information on online giving - *EFT Plus*, feel free to contact Robert Anderson at randerson@crenshawchurchofchrist.com

Infirm Ministry Contact Persons:
Billy Curl or Modesty Briggs (323) 292-2100
8:00 a.m. Worship:
Johnnie Pitts, (562) 925-9660
11:00 a.m. Worship:
Mary Curl, (323) 750-8588

*Sick & Shut-in**:*

Sadie Clark, Home: 3500 W. Manchester Blvd #41
Inglewood, CA 90305
Fani DeJarnette-Moore, Home: 3023 Farndale Ave.
Los Angeles, CA 90016
Michael Forde, Home: 1821 Buckingham Road,
Los Angeles, CA 90019
Ollie Greenhouse, Home: 5858 S Orlando Ave,
Los Angeles, CA 90056; (323) 295-8115
Johnetta Mitchell: 815 E. Calaveras Street, #202
Altadena CA 91001
Carmella Sessions, Home: Windsor Care Center,
3533 Motor Ave. Rm. 124c, Culver City, CA 90034;
(310) 836-8900
Derald Simmons, c/o 4319 8th Ave; Los Angeles, Ca 90008

Helen Lynn, Jennie Leachuga, Pearl Banks, Terrie Valdez,
James Hampton

This Week Please Prayer for the Healing of:

Mattie Burleigh, had surgery on her shoulder and
Is recovering at
South Bay Keiro Nursing Home
15115 S Vermont Ave, Gardena, Ca 90247

**Please let the church office know when the condition of
your loved one/friend has improved and can be removed.

SWCC DOLLAR DAY
SUNDAY, NOVEMBER 5, 2017

To My Crenshaw Family,

SWCC Lectureship in Terrell, TX is swiftly
approaching (info located on bulletin boards). It's
at that time the "Women At Work" submits all
monies fundraised to the college and give reports
of fundraising achieved for the school. I am
asking Crenshaw for one more appeal to donate
on SWCC Dollar Day. We are ask each member to
come prepare to donate \$2.00 to SWCC on
November 5th. This is the final fundraising
activity for the year. God bless each one of you as
you pledge your continued support. Thank you
in advance for your support and generosity of
this fundraiser



Blessings,
Mary Curl
on behalf of Women at Work



*Crenshaw Family, we thank you! You have been a
tremendous blessing to your community!
The 10th Bi-Annual Children's Clothing Giveaway was a
WONDERFUL SUCCESS! Our congregation was able to
serve over 350 people on Saturday, September 30th! And,
we look forward to doing it again in Spring 2018. If you
have a donation and/or would .com.*

Attendance for Sunday, 10/01/like to volun-
teer with us, please email Shenita and Todd Moore at



Welcome *EFT Plus*!

The opportunity to give your offering online has proven to be a fulfilling convenience our members and guest have appreciated. The leadership believes the church has entrusted us to be faithful stewards of God. Hence, with the rapidly increasing use of online giving, we have decided to enhance our online giving tool by transitioning to a new system - *EFT Plus*. Currently, our diligent online givers have had the privilege of using *PayPal*. With *EFT Plus*, users will experience enhanced features such as reoccurring giving option, and mobile app/text message donating (start date TBD). Donations and offerings can be made by using electronic check, credit or debit cards.

We encourage those that seek the convenience of giving their offering online, to register for *EFT Plus* by November 1, 2017. Registration is made easy by following these steps;

1. Visit our website at www.crenshawchurchofchrist.org
2. Scroll down home page, click on "Giving" icon
3. Scroll down giving page, click "EFT Plus" icon
4. You will be re-direct to "Crenshaw Online Giving" page, follow the prompt to register.

Giving contributes to consummating the worship experience. Yet you may give liberally, at any time, as you prosper.

"So let each one give as he purposes in his heart – not grudgingly or out of necessity, for God loves a cheerful giver." -
2 Corinthians 9:7

Online giving is an avenue to succeeding in that commitment. For questions or more information on online giving - *EFT Plus*, feel free to contact Robert Anderson at randerson@crenshawchurchofchrist.com

SAVE THE DATE

25th Annual

National Dinner Day

Southwestern Christian College

Sunday November 5th

1:30 pm - 4:00 pm

Hodels Country Dining

5917 Knudsen Drive • Bakersfield CA, 93308

Keynote Speaker

Brother S.T.W Gibbs III

Tickets include buffet lunch and entertainment

SPONSORSHIP

Table Sponsorship available

For special pricing

Email : Bakersfieldwomenatwork@gmail.com

Tickets in advance \$50 tickets at the door \$60

This event is brought to you by
California Avenue Church of Christ
Women at Work

1020 E California Ave. Bakersfield CA 93305

Eartha Mae
MOORE

is turning

100

Update....

Cost per person is **\$50.00**

Make check payable to

Eartha Mae Moore

RSVP by **Sunday, 10/15/17** to

1236 S. Curson Ave

Los Angeles, CA 90019

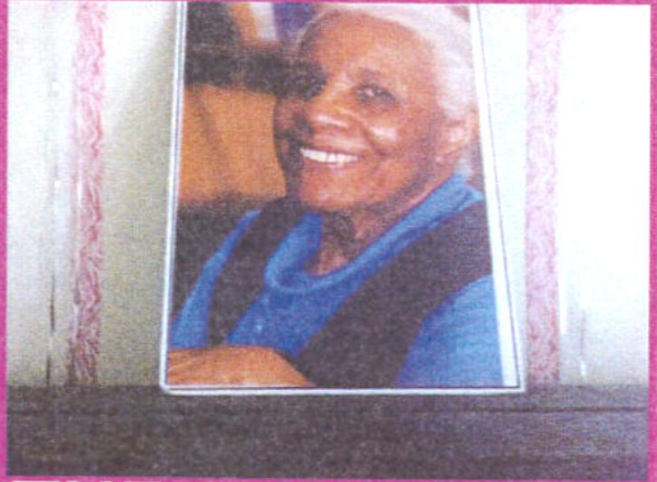

THE PROUD BIRD

12 pm to 4 pm : Saturday 10/21/2017

11022 Aviation Blvd
Los Angeles, California
90045

GRAND BALLROOM EAST

**YOU ARE CORDIALLY INVITED
TO OUR
FALL REVIVAL MEETING
October 15th – 19th, 2017**

LA PUENTE CHURCH OF CHRIST

15124 E Amar Rd, La Puente, CA 91746
626-917-8814

Sunday

9:00am Bible Study

10:15am Worship

Lunch following morning worship

2:00pm Afternoon Program

Monday – Thursday 7:00pm



Guest Speaker: **Randall F. Tucker, Sr.**
Minister of South Union Church of Christ,
Houston, TX

THE LOS ANGELES BIBLE COLLEGE
PRESENTS IT'S ANNUAL FUNDRAISER

THIS FAR BY FAITH

For we walk by faith, not by sight. ~2 Corinthians 5:7

OCTOBER 15, 2017, 1:30pm

HONORING

Earlene Bryson
Reseda Church of Christ

Lucinda Devereaux
Watts Willowbrook Church of Christ

Flossie Burnley
Southside Church of Christ

Velma Lowe
Eastside Church of Christ

Join us as we honor these women who have been an example of walking by faith and bringing glory to God in the process. Come be uplifted and encouraged as we hear about their journeys of faith.

FIGUEROA CHURCH OF CHRIST
455 W. 57TH STREET
LOS ANGELES CA 90037
323-753-2536
www.losangelesbible.com



www.losangelesbible.com

Lincoln Avenue - Church of Christ

PRESENTS

Adoration & Friends Benefit Concert

Benefitting The World Emergency Relief Charity

SATURDAY, OCTOBER 21, 2017

5:00 PM

FEATURING:

Adoration



Special Guests:

Psallo, L.A. Mass, Keara White, Delania Braden & More

William T. Milligan, Minister - 7267 Lincoln Avenue, Riverside, CA 92504 - (951) 683-3110

**Luna Vista
Golf Course**

11223 Luna Road
Dallas, Texas 75229

Charity Golf Outing

- o \$150.00pp
- o \$100.00 donation
from your church

To Benefit

Southwestern Christian College



Co-Hosted By: Dr. Richard Barclay and Dr. C.L. Spivey

Monday, November 20th
Registration begins: 9:00am

Lunch Buffet
Included



You must email your name to:
"contactlakeida@aol.com"
by November 1, 2017

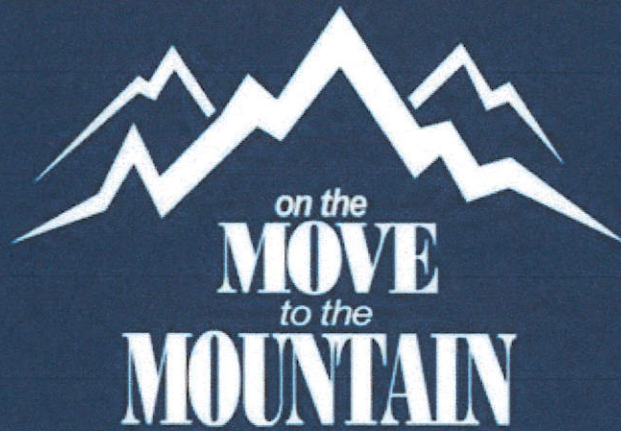

80th Annual Southwestern Christian College Lectureship

SwCC Campus Terrell, Texas November 18-23, 2017

- **Support Southwestern Christian College**
- **Visit Exhibits**
- **Hear Dynamic Speakers**
- **Attend the Mr. and Miss SwCC Coronation**
- **Fellowship with Christians from across the Country**
- **Enjoy Amenities like the Golf Tournament**
- **Attend the SwCC Basketball Game *and* the Alumni Basketball Game**

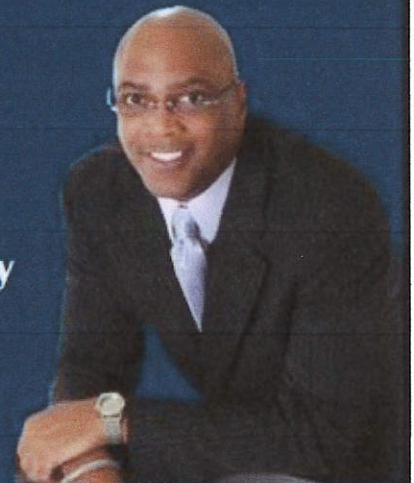

Dr. Ervin Seamster, Jr.
SwCC President

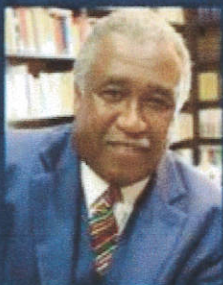

Dr. Richard L. Barclay
Lectureship Director

This historic event, held since 1937, provides sessions to edify and inspire today's Christians, and, this year, special activities will honor a select group of those who have long, impressive records of supporting SwCC.

For more information, contact Richard L. Barclay, lectureship director, at 404-805-8795.



80th Annual Southwestern Christian College Lectureship

November 18-23, 2017

Registration Form

Fee Categories (check the applicable category): ___\$120 individual; ___\$200 married couple; ___\$110 individual in a group of ten or more; ___\$25.00 high school student

Registration fee includes: a registration packet, 3 meals Monday through Wednesday, breakfast and Thanksgiving dinner on Thursday.

INDIVIDUAL

Name _____ Spouse _____
Address _____ Zip Code _____
Telephone _____ email _____
Church _____

NAMES

GROUP

Address _____ Zip Code _____
Contact Person _____ Telephone _____ email _____
Church _____

HIGH SCHOOL STUDENT

Name _____ Church _____
Address _____ Zip Code _____ Telephone _____
High School _____ Graduation Date _____ email _____

INVOICE

FEE CATEGORY	UNIT PRICE	NUMBER	TOTAL
INDIVIDUAL	\$ 120.00		
MARRIED COUPLE	\$200.00		
INDIVIDUAL IN A GROUP	\$110.00		
HIGH SCHOOL STUDENT	\$ 25.00		

TOTAL COST _____

Make checks payable to Southwestern Christian College.

Mail your check and this form to Richard L. Barclay c/o Southwestern Christian College, P. O. Box 10, Terrell, Texas 75160-9002



80th Annual Southwestern Christian College Lectureship

November 18-23, 2017



Transportation Request

Please indicate the airport to which you are flying DWF Dallas Lovefield

Arrival Date and Time _____

Carrier and Flight Number _____

Departure Date and Time _____

Carrier and Flight Number _____



THE DEADLINE FOR REQUESTING TRANSPORTATION IS NOVEMBER 1, 2017.

Please call Jacob McClinton to make arrangements for transportation to and from an airport. Call 972-524-3341, extension 107. Return this form to SwCC Lectureship Transportation, Jacob McClinton, P.O. Box 10, Terrell, Texas 75160-9002 or fax it 972-563-7133.

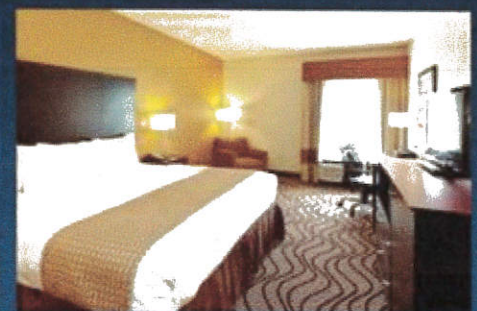

Lectureship Hotels in Terrell and Nearby

You are encouraged to make hotel reservations at one of the hotels listed below. They provide special rates for those attending the lectureship. Make your reservations today.

Hotel	City	Address	Telephone
Baymont Inn and Suites	Terrell, Texas	1604 Highway 34 South	972-563-1521
Comfort Inn	Terrell, Texas	103 Mira Place	972-524-5590 972-525-5591
Days Inn	Terrell, Texas	1618 Highway 24 South	972-551-1170
Gateway Inn	Terrell, Texas	309 I-20 East	972-563-2676
Holiday Inn Express	Terrell, Texas	300 Tanger Drive	972-563-7888
LaQuinta Inn	Terrell, Texas	1614 Highway 34 South	972-551-1090
Motel 6	Terrell, Texas	101 Mira Place	972-563-1511
Super 8	Terrell, Texas	1705 Highway 34 South	800-800-8000 972-563-1511
Texas Inn	Terrell, Texas	505 W. Moore	972-551-2900 972-524-2111
Best Western La Hacienda Inn	Kaufman, Texas (15 miles south of Terrell)	200 E. Highway 175	800-528-1234 972-962-6272
Countryside Inn	Kaufman, Texas	501 E. Fair (US 175 Frontage Road)	972-932-2101
Best Western Christopher Inn and Suites	Forney, Texas (15 miles west of Terrell)	752 Pinson Road	972-552-1412 lodging@bwforney.com
Super 8	Forney, Texas	103 Highway 80 West	972-552-3888

THE LEADERSHIP

ELDERS

Billy Curl
Thomas Davis, I

MINISTER

Tyson Moore

DEACONS

Robert Anderson, III
Aaron Brumfield
Edward Charles
Terry Duplessis, Sr.
Dempster Jackson
Joe Jackson
Terrill Jackson
Victor King, Sr.
Al Logan
David McDonald
Todd Moore
Myron Perryman

STAY CONNECTED



facebook.com/crenshawchurchofchrist



twitter.com/crenshawcoc



youtube.com/crenshawcoc



2719 W. Martin Luther King, Jr. Blvd. • Los Angeles, CA 90008