



JUNE 24, 2018

ORDER OF SERVICES

SUNDAY

8am Worship
9:45am Bible Study
11am Worship
5pm Worship

TUESDAY

10am Bible Study

WEDNESDAY

7pm Bible Study

CHURCH EVENTS

THIS WEEK

June 24 - 29th **SOUTHSIDE COC 62ND ANNIVERSARY**
 Contact: Al Wilson 323.752.9206
 Celebration begins Sunday, June 24 at 8:30 am with bible class, worship and singing. Monday, June 25 to Friday, June 29 evening events begin at 6:30p.m.

June 30 **SENIOR MOVIE EVENT**
 11 a.m. Contact: **Regina Bryant**
Everyone is invited to this movie viewing event with lots of food, fellowship and fun! Meet us in **the Annex**.

COMING SOON

July 21 **SISTER 2 SISTER LADIES SEMINAR**
 9 a.m. - 1 p.m. Avalon Church of Christ.
 Keynote: Earlene Bryson
 Song Leader: **Delania Queenie Braden**

WORD SEARCH

Can you find these words used in today's sermon?

Blessings • communion
 fasting • favor
 hungry • provisions
 suffering • tempted

s u r r u k z n p s
 t n h d y o f o r u
 y x o p i a u i o f
 o r q i s a h n v f
 s n g t s v u u a e
 t y i n f i y m f r
 p n s b u f v m q i
 g k z u c h t o a n
 d e t p m e t c r g
 b l e s s i n g s p

The Crenshaw Church of Christ presents

VOICES IN PRAISE (V.I.P.)

Featuring

INFUSION

In Concert

July 14, 2018 5pm – 8pm

Crenshaw Church of Christ
 2719 W. Martin Luther King Jr. Blvd
 Los Angeles, CA 90008
 (323) 292-2100
 Dinner served following concert



MINISTRY SURVEY

Members between the ages of 20 and 50 are asked to take part in a **Ministry Survey** that will be available on Sunday, July 1. The survey will be online with hard copies in the foyer.

ATTITUDE IS EVERYTHING

What lies behind us & what lies before us are tiny matters compared to what lies within us.

– Walt Emerson

you are **WANTED** at the
 Crenshaw Church of Christ
COUNTRY WESTERN COOKOUT
 Kenneth Hahn State Park
 Saturday, July 21, 2018
 11:00 AM – 4:00 PM

BRING YOUR APPETITE! (ALL INVITED)

FOOD, FRIENDS & FAMILY FUN!

Location: 4100 La Cienega Blvd, L.A., CA 90056
 Sun Valley Area

GAMES & PRIZES

Parking Admission: \$6.00
 Lunch served at 12:00
 Lawn chairs are optional

WELCOME

If you are visiting today,
 we **welcome you** to the
CRENSHAW CHURCH OF CHRIST

SERMON NOTES

CONTACT PERSONS

- Infirming Ministry:** Billy Curl or Lisa Stanton
 323.292.2100
- 8:00 a.m. Worship:** Johnnie Pitts 562.925.9660
- 11:00 a.m. Worship:** Mary Curl 323.750.8588

SICK & SHUT IN

- **Mattie Burleigh**
 2123 W 129th St.; Gardena, 90247
- **Sadie Clark**
 3500 W Manchester Blvd., #41; Inglewood 90305
- **Michael Forde**
 1821 Buckingham Rd.; Los Angeles 90019
- **Carmella Sessions**
 Windsor Care Center 310.836.8900
 3533 Morot Ave., Rm. 124C; Culver City 90034
- **Derald Simmons**
 c/o 4319 8th Ave.; Los Angeles 90008
- **Isaac Wilson**

Bertha Washington • Helen Lynn • Jennie Leachuga
 Pearl Banks • Terrie Valdez • James Hampton

*** Please let the church office know when the condition of your loved one/friend has improved and can be removed.*



LET'S CELEBRATE GRADS!

It's time for our annual graduate acknowledgement!

Honoring Pre-School - High School,
 College & Vocational/Technical Program
 Completions. Your achievement will be posted
 on the bulletin board adjacent to the media room
 and you will be presented with a graduation
 certificate signed by our elders & minister.



Sign up sheets may be found in the foyer
 along with an envelope to drop your wallet-sized grad photos.
 For questions please see [Lemerce Holley](#) or [Linda Koroma](#).

UCW's Outreach Ministry 2018 is underway. The goal is 500 Items such as toiletries, toothpaste, deodorant, underwear, etc. There are bins in the foyer and back entry ready for your donation. See [Ruby Morgan](#) and [Valerie Duplessis](#) with any questions.

BABY GRACE'S WELCOME PARTY



Crenshaw Church of Christ
 Sunday, July 8, 2018
 1:30 p.m. - 3:30 p.m.

Registered at Amazon.com
 under Keanna Barnes

In
 Rorex Hall

WELCOME TO EFT PLUS! To register to conveniently give your offering online, via **EFT Plus**, follow these steps:

- Visit our website at www.crenshawchurchofchrist.com
- Scroll down home page, click on "Giving" icon
- Scroll down giving page, click on "EFT Plus" icon
- You will be redirected to "Crenshaw Online Giving" page, follow the prompt

TEXT TO GIVE 323.310.2828

For questions or more information
 contact **Robert Anderson** at
randerson@crenshawchurchofchrist.com



1655 West Manchester Avenue * Los Angeles, California 90047-5430
Phone: (323) 752-9206 * Fax: (323) 752-8567 * Email: info@southsidechurchofchrist.org



Dr. Carl C. Baccus
Minister/Elder

Al Wilson
Associate Minister

Arthur Henry
Elder

Dear Brethren:

You are invited to six (6) days of celebration, fellowship and spiritual renewal.

The Southside Church of Christ will celebrate its 62nd Anniversary, Gospel and Revival Meeting with Dr. Carl C. Baccus as our minister. Our celebration will begin **Sunday, June 24th through Friday, June 29th, 2018.** Brethren, we humbly request that you inform your congregation of our celebration. If you or members of your congregation were once members of the Southside Church of Christ, we especially welcome you to come back home and celebrate with us.

Brother Thomas O. Fitzgerald, Jr., is, once again our guest evangelist. Last year he truly blessed us in song and the clear powerful manner which he preached the gospel of Christ. Brother Fitzgerald serves as the Minister of the Eastside Church of Christ in Forney, Texas. Our prayer is that you will join us and tell others about this joyous occasion.

The Anniversary schedule is as follows:

8:30 am –Special Sunday morning Bible classes:

- Brother Fitzgerald will teach the young and senior men.
- The dynamic Sister Deborah R. Houston, Dellcrest Church of Christ, San Antonio, Texas, will address the ladies under the subject “Revolutionizing The Inner Women.”
- Ashley Crowe will lead the ladies in the morning devotion and songs of praise.

10:00 am - Morning Worship Service

3:00 pm – Group Singing, Acknowledgement of members, and Anniversary Tributes to Dr. Baccus.

Immediately following the anniversary program and concert, Brother Fitzgerald will break unto us the bread of life.

Monday, June 25th, through Friday, June 29th, we will continue praising God with good gospel music and inspiring messages from this man of God, Thomas O. Fitzgerald, Jr. Each evening at **6:30 pm** we will have quiet time in prayer. The musical portion of the program will begin each evening at **7:00 pm**. Devotion and Worship will begin at **7:30 pm**.

Lastly, we realize that many of you may want to express your appreciation for Brother Baccus with an offering or presentation for his many years of service to the Brotherhood, community, and the Southside congregation. If this is the case, (and we hope it is) contact my office at (323) 752-9206 or email me at alwilsonss@sbcglobal.net.

Thank you in advance for helping us to celebrate 62 years of service to our LORD.

In service for the Master,

Al Wilson
Associate Minister
Southside Church of Christ



**SISTER to SISTER
LADIES SEMINAR
2018**

“BREAKING EVERY CHAIN”

BEING SET FREE BY THE POWER OF GOD!

**ACTS 16:20-26
PSALMS 107:13-16**

**Keynote Speaker: Earlene Bryson
Reseda Church of Christ**

**Motivational Speaker: Gemma Cofield Oyewole
Avalon Church of Christ**

**Inspirational Speaker: Denestine Lyle
Southside Church of Christ**

**Guest Song Leader: DeLania Queenie Braden
Crenshaw Church of Christ**

CONNECTING CHRIST TO THE COMMUNITY

Avalon Church of Christ

13706 S. Avalon Blvd.

Los Angeles, CA. 90061

(310) 217-9974

Saturday, July 21, 2018

10:00am - 12:00pm

Continental Breakfast: 9:00am - 9:45am

Lunch: 12:00pm - 1:00pm

FREE

Services Offered

- Emergency Shelter
- Free Cell Phone
- Veteran Services
- Mental Health Services for Adults and Teens
- Medi-Cal/ CalFresh Enrollment
- CES Housing Assessment
- Child Support Services □ Referrals and Resources

Every Third Tuesday

12:30 – 3:30 p.m.

- March 20, 2018
- April 17, 2018
- May 15, 2017
- June 19, 2017
- July 17, 2018
- August 21, 2018

The SOURCE

AT EXPOSITION PARK REGIONAL BRANCH

Free Health & Emergency Shelter Services

Every third Tuesday of the month
12:30 p.m. - 3:30 p.m.

The Source is a convenient one-stop shop of services and resources for community members experiencing homelessness, those at risk of losing their homes, or who are low-income.

Refreshments will be served.

Exposition Park Library
3900 S. Western Ave.
Los Angeles, CA 90062

Questions about this event?

Contact – Sandra Brooks at (323) 290-3113

For ADA accommodations, call 213.228.7430 at least 72 hours prior to event.



LOS ANGELES PUBLIC LIBRARY



United Christian Women
of the Churches of Christ

30TH ANNUAL *Seminar*

OCT 5TH-7TH 2018

Deborah Houston
Keynote Speaker



Sunday Worship Speakers

Sunday Worship Song Leaders



Tyson Moore
Minister
Crenshaw Church of Christ



Stan Harmon
Minister
Hawthorne Church of Christ

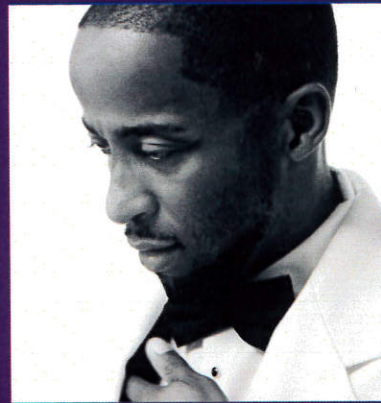

Darryl Burnett
Music Director & Artist
Crenshaw Church of Christ

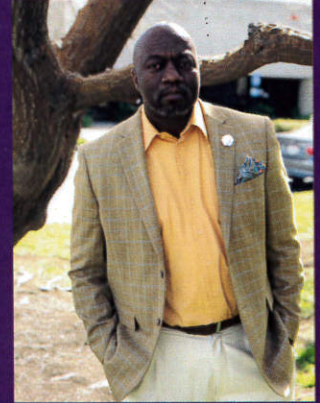

Darron Jones
Minister of Music
Metropolitan Church of Christ

Saturday night banquet theme:

“The Royal Priesthood”

Kings & Queens

“It’s going to
be a Reunion”

“Reunite with old
UCW friends”

Get your royal crowns/tiaras ready!



Registration: \$150

Sheraton Gateway Los Angeles ~ 6101 West Century Blvd ~ Los Angeles, CA 90045

Registration Chairpersons:
Sherriel Myles 310.780.2910
Wendy Greene

2018 General Coordinators:
Earlene Bryson 661.252.1633
Darlene Williams 323.422.3263

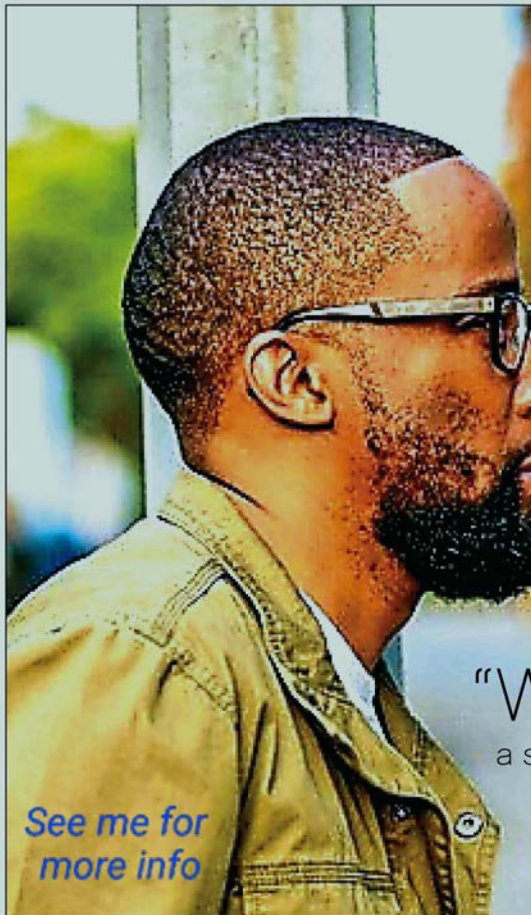

- 1. Here I Am
Daryl M. Burnett
- 2. Way To Go
Daryl M. Burnett
- 3. Clean Heart
Daryl M. Burnett
- 4. Blaming
Daryl M. Burnett
- 5. My Only Hope
Daryl M. Burnett
- 6. Why
Daryl M. Burnett
- 7. Faith
Daryl M. Burnett
- 8. Can You Hold It From
Daryl M. Burnett
- 9. He Not One
Daryl M. Burnett
- 10. Love Won't Go
Daryl M. Burnett
- 11. Come
Daryl M. Burnett
- 12. Vocal Elevator
Daryl M. Burnett
- 13. Somewhere
Daryl M. Burnett
- 14. God Is Here
Daryl M. Burnett
- 15. Devil Going Down
Daryl M. Burnett
- 16. One
Daryl M. Burnett
- 17. Looking Back
Daryl M. Burnett
- 18. Don't Be Afraid
Daryl M. Burnett
- 19. Radio
Daryl M. Burnett
- 20. Redeemed
& Blessed
Daryl M. Burnett
- 21. Remender
Daryl M. Burnett
- 22. The Invitation
Daryl M. Burnett
- 23. Aish
Daryl M. Burnett

**Available
Now!**

Acopella Muric
“Way To Go”
 a spiritual journey

by Daryl M. Burnett

See me for
more info

\$15 CD or
Digital

United Christian Women Churches of Christ

"Outreach Ministry 2018"

Donations Needed

Ann Douglas Shelter

Our goal is ***500*** Items

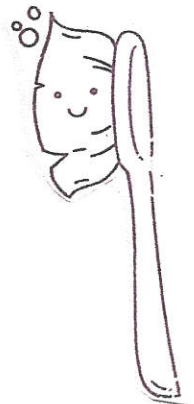
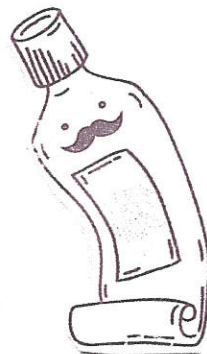
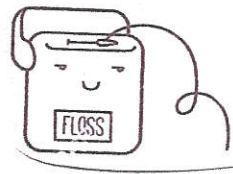
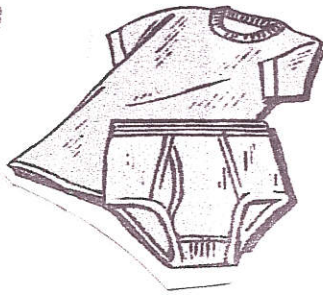

Men, Women and Children underwear in original
package only (all sizes)

Toiletries, toothpaste, toothbrush, mouthwash,
floss, lotion and deodorant

Donations can be dropped off in the bin located in
the front and back Church Foyer

Thank you and God Bless You

Next stop: more rail.

CRENSHAW/LAX TRANSIT PROJECT Crenshaw BI Station Area Restoration Closures



WHAT TO EXPECT

Restoration of Crenshaw BI in three phases, scheduled to begin in June 2018



One Gateway Plaza
99-13-1
Los Angeles, CA 90012

Metro



Crenshaw Bl Restoration: What You Need to Know

What is restoration?

The Crenshaw/ LAX Transit Project has been actively under construction along Crenshaw Bl since January 2014. Over the past few years, major milestones have been achieved in tunnel completion and station excavation. As the Crenshaw/LAX Transit Project gets closer to opening day, fall of 2019, a final phase is necessary to restore the road over the three underground stations along Crenshaw Bl.

Restoration will require the removal of the concrete panels lining Crenshaw Bl over each station box. Utilities currently hanging from beams will have to be permanently secured before the road sections are backfilled. Once temporary supports are removed and backfill is complete, the road will be repaved. The last phase of the restoration process will entail reconstruction of curbs, gutters, sidewalks and ADA ramps.

When will restoration occur?

The restoration of Crenshaw Bl is anticipated to begin in June 2018. Each phase of restoration will be implemented immediately following the other.

Where will restoration occur?

Restoration will begin at the three underground station areas along Crenshaw Bl. Work at each station will be performed separately as three phases in progression from south to north.

The first phase will implement a closure at the Leimert Park Station area and the at-grade transition section. This phase will require a closure of Crenshaw Bl from 48th St to 43rd St/Homeland Dr. The closure for the first phase will last 43 days.

The second phase will implement a closure at the Martin Luther King Jr. Station area. This phase will require a full closure of Crenshaw Bl from Stocker St to Martin Luther King Jr. Bl. The closure for the second phase will last 23 days.

The third phase will implement a closure at the Expo/Crenshaw Station area. This phase will require a full closure of Crenshaw Bl from Coliseum St to Exposition Bl. The closure for the third phase will last 37 days.

WORK ALONG CRENSHAW BL IN THREE PHASES SCHEDULED TO BEGIN IN JUNE 2018

Phase 1: Leimert Park Station Restoration

- > 48th St to 43rd St/Homeland Dr
- > 43-day closure

Phase 2: Martin Luther King Station Restoration

- > Stocker St to Martin Luther King Jr. Bl
- > 23-day closure

Phase 3: Expo/Crenshaw Station Restoration

- > Coliseum St to Exposition Bl
- > 37-day closure

As part of the restoration closure operation, Traffic Control Officers (TCO) will be deployed at critical intersections to safely manage traffic conditions along the detour and alternate local access routes.

For information about taking Metro buses or trains, please call 323.GO.METRO (323.466.3876).

For information about bus and traffic detours, please visit metro.net/crenshaw.

PHASE 1: LEIMERT PARK STATION RESTORATION – MID-JUNE TO LATE JULY

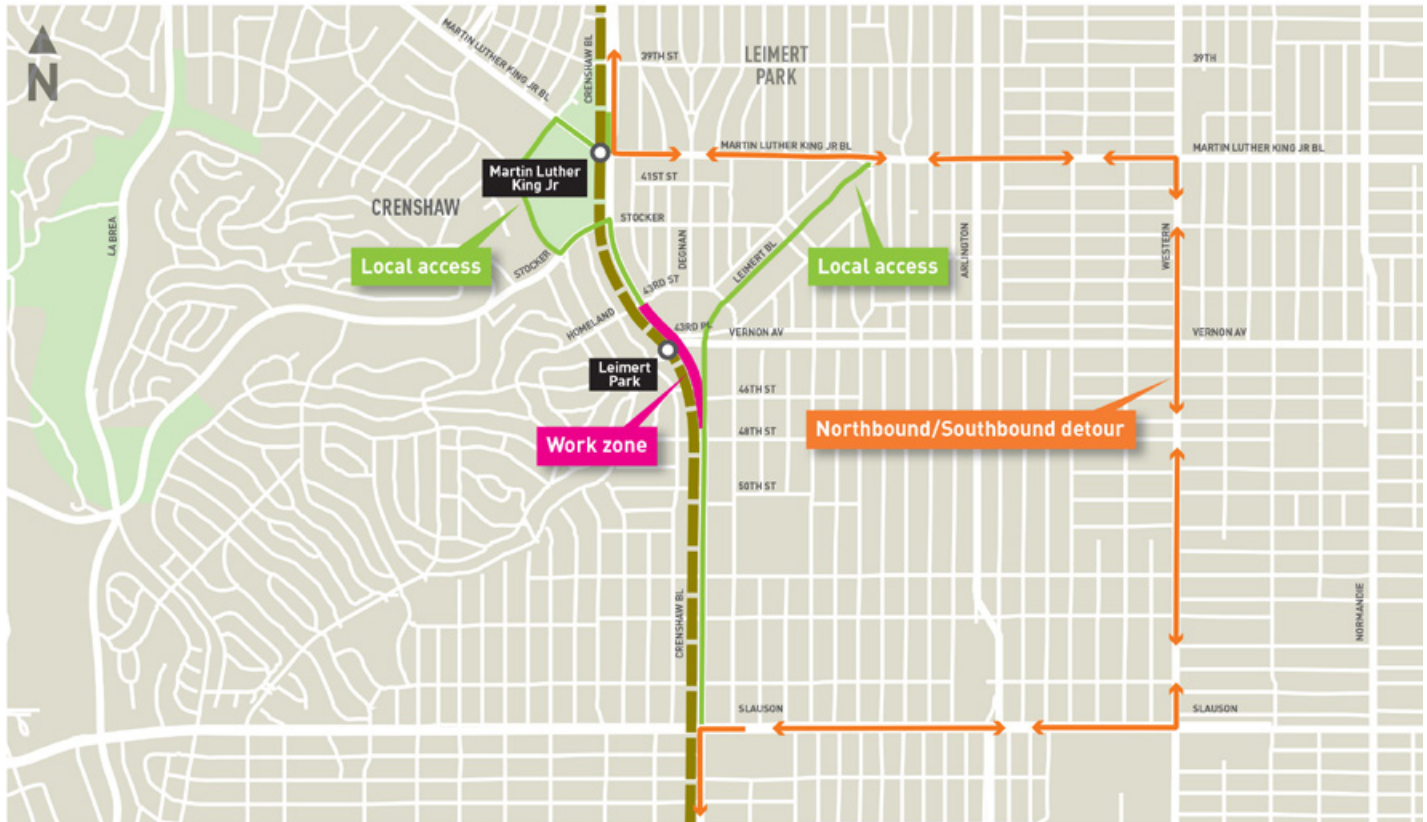

ESSENTIALS

- > During the first phase, a full closure of Crenshaw Bl will be implemented from 48th St to 43rd St/Homeland Dr.
- > The closure for restoration of the Leimert Park Station is scheduled to last 43 days.

DETOURS

- > **Northbound:**
 - East on Slauson Av
 - North on Western Av
 - West on Martin Luther King Jr. Bl
 - North on Crenshaw Bl
- > **Southbound:**
 - East on Martin Luther King Jr. Bl
 - South on Western Av
 - West on Slauson Av
 - South on Crenshaw Bl

NOTE

- > Local northbound access to Crenshaw businesses and residents will be available via Leimert Bl
- > Southbound traffic will be detoured at Martin Luther King Jr. Bl
- > Local traffic to Baldwin Hills Crenshaw Mall will have access via Martin Luther King Jr. Bl, Marlton Av, Santa Rosalia Dr and Stocker St
- > Eastbound and westbound through-traffic will be closed at Vernon Av

PHASE 2: MARTIN LUTHER KING STATION RESTORATION – LATE JULY TO LATE AUGUST

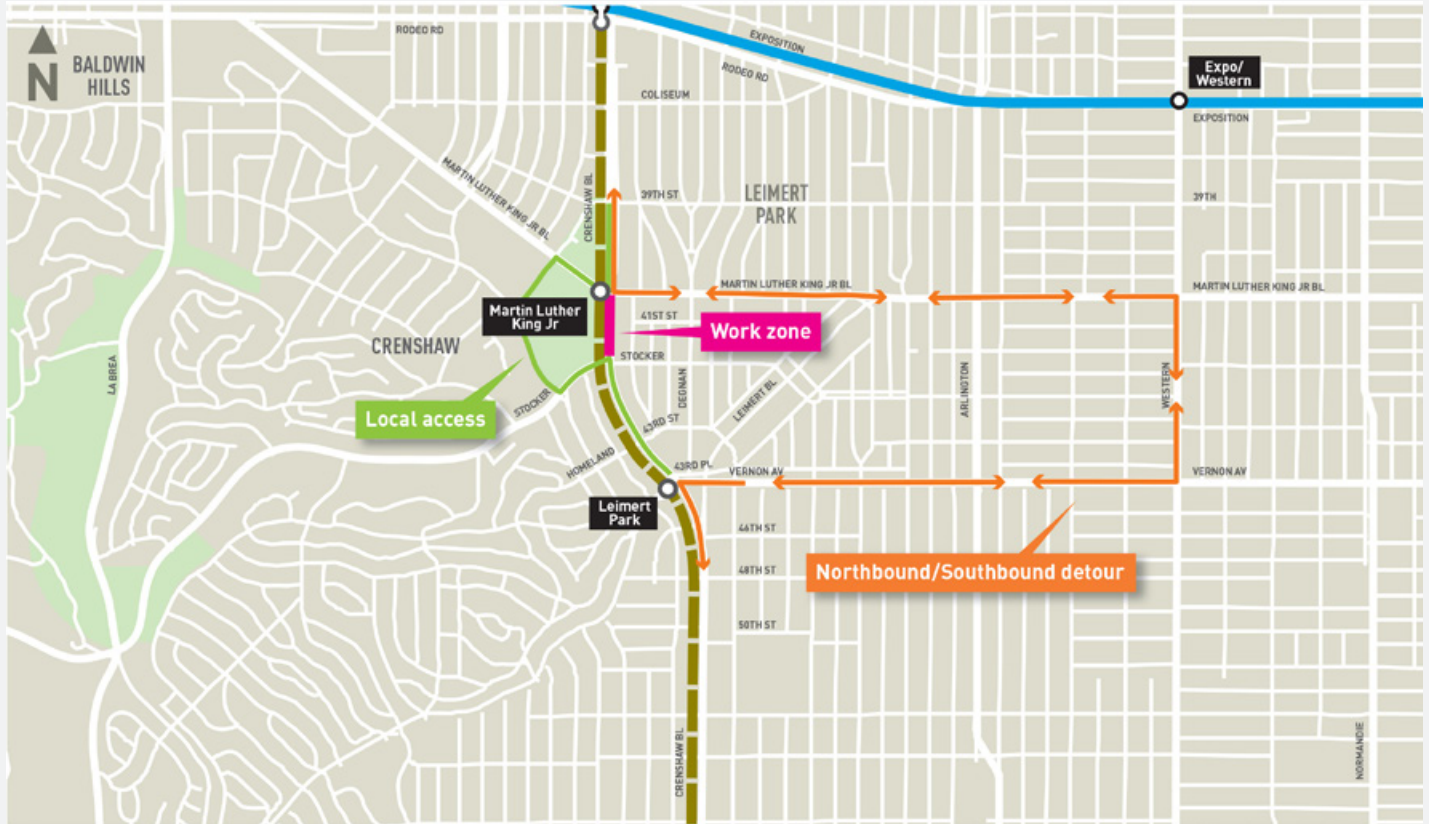

ESSENTIALS

- > During the second phase, a full closure of Crenshaw Bl will be implemented from Stocker St to Martin Luther King Jr. Bl.
- > The closure for restoration of the Martin Luther King Jr. Station is scheduled to last 23 days.

DETOURS

- > **Northbound:**
 - East on Vernon Av
 - North on Western Av
 - West on Martin Luther King Jr. Bl
 - North on Crenshaw Bl
- > **Southbound:**
 - East on Martin Luther King Jr. Bl
 - South on Western Av
 - West on Vernon Av
 - South on Crenshaw Bl

NOTE

- > Crenshaw Bl between Vernon Av and Stocker St will be open to local access only
- > Local traffic to Baldwin Hills Crenshaw Mall will have access via Martin Luther King Jr. Bl, Marlton Av, Santa Rosalia Dr and Stocker St

PHASE 3: EXPO/CRENSHAW STATION RESTORATION – LATE AUGUST TO EARLY OCTOBER



ESSENTIALS

- > During the third phase, a full closure of Crenshaw Bl will be implemented from Coliseum St to Exposition Bl.
- > The closure for restoration of the Expo/Crenshaw Station is scheduled to last 37 days.

> **Southbound #2:**

- West on Jefferson Bl
- South on La Brea Av
- East on Rodeo Rd / Martin Luther King Jr Bl
- South on Crenshaw Bl

NOTE

- > Southbound traffic will be detoured at Jefferson Bl
- > Crenshaw Bl between Exposition Bl and Jefferson Bl will be open to local access only

DETOURS

- > **Northbound #1:**
 - East on Martin Luther King Jr. Bl
 - North on Western Av
 - West on Jefferson Bl
 - North on Crenshaw Bl
- > **Northbound #2:**
 - West on Martin Luther King Jr. Bl / Rodeo Rd
 - North on La Brea Av
 - East on Jefferson Bl
 - North on Crenshaw Bl
- > **Southbound #1:**
 - East on Jefferson Bl
 - South on Western Av
 - West on Martin Luther King Jr. Bl
 - South on Crenshaw Bl



Project Overview

Metro's Crenshaw/LAX Transit Project will extend from the existing Metro Expo Line at Crenshaw and Exposition Boulevards in Los Angeles, and merge with the Metro Green Line at the Aviation/LAX Station on Aviation Bl and Interstate 105 in El Segundo. The line will travel 8.5 miles, serving the cities of Los Angeles, Inglewood and El Segundo.

Once in operation, the Crenshaw/LAX Line will offer alternative transportation options to congested roadways providing significant environmental benefits, economic development and employment opportunities throughout LA County. Riders will have easier connections within the Metro Rail system, municipal bus lines and other regional transportation services.

Disclaimer: Construction is a dynamic process and information is subject to change without notice.

Please note dates are subject to change. For the most up-to-date details visit metro.net/crenshaw.

CONTACT US

-  213.922.2736
-  crenshawcorridor@metro.net
-  metro.net/crenshaw
-  [@crenshawrail](https://twitter.com/crenshawrail)
-  [crenshawrail](https://www.facebook.com/crenshawrail)

 323.466.3876 x2

Español

323.466.3876 x3

한국어 日本語
中文 русский
ភាសាខ្មែរ ภาษาไทย
Tiếng Việt ភាសាវៀតណាម



Crenshaw/LAX Transit Project

June 15, 2018

Full Northbound and Southbound
Street Closure for Street Restoration

Crenshaw Bl between
48th St and 43rd St/Homeland Dr

Summary

As part of Metro's Crenshaw/LAX Transit Project, Walsh-Shea Corridor Constructors (WSCC) will be working on the restoration of Crenshaw Bl. Restoration will begin at the three underground station areas along Crenshaw Bl. Restoration activities include removal of concrete panels, permanent placement of utilities, backfill and road repaving. Work at each station will be performed separately as three phases in progression from south to north. A separate notification will be sent out for the other two phases prior to the commencement of the work.

The first phase will implement a closure at the Leimert Park Station area. This phase will require the closure of Crenshaw Bl between 48th St and 43rd St/Homeland Dr.

Essentials

WHAT: Full northbound and southbound street closure for restoration

WHEN: Starting 9pm June 15, 2018 through 11:59pm July 27, 2018.

Weather permitting.

WHERE: Crenshaw Bl between 48th St and 43rd St/Homeland Dr

DURATION: 43 days

What to Expect

Northbound detour:

- East on Slauson Av
- North on Western Av
- West on Martin Luther King Jr Bl
- North on Crenshaw Bl

Southbound detour:

- East on Martin Luther King Jr Bl
- South on Western Av
- West on Slauson Av
- South on Crenshaw Bl

Vernon Av will be closed for through eastbound and westbound traffic.

Traffic Control Officers will be deployed at critical locations throughout the detour route.

Access to emergency responders will be maintained.



CONTACT US

- 213.922.2736
- 800.252.9040 or California Relay 711
- crenshawcorridor@metro.net
- metro.net/crenshaw
- twitter.com/crenshawrail
- facebook.com/crenshawrail

Emergency access will be maintained.

Construction may result in changes to bus routes or stop locations. Metro will post signs at affected stops to advise of alternative boarding locations. Real-time information available at metro.net/service/advisories or 323.GOMETRO.

Construction is a dynamic process and information is subject to change without notice. Work activity is subject to weather conditions.





Crenshaw/LAX Proyecto de tránsito Junio 15, 2018

Cierre completo de la calle en Dirección Norte y Sur Bulevar Crenshaw entre las calles 48 y 43/Homeland

Resumen

Como parte del proyecto de tránsito de Metro, Crenshaw/LAX, Walsh-Shea Corridor Constructors (WSCC) trabajará en la restauración del bulevar Crenshaw. La restauración comenzará en las tres áreas de la estación de metro a lo largo de del bulevar Crenshaw. Las actividades de restauración incluyen la eliminación de paneles de concreto, la colocación permanente de servicios públicos, el relleno y la repavimentación de la calle. El trabajo en cada estación se realizará por separado como tres fases en progresión de sur a norte. Se enviará una notificación por separado para las otras dos fases antes del comienzo del trabajo.

La primera fase implementará un cierre en el área de la estación de Leimert Park. Esta fase requerirá el cierre del bulevar Crenshaw entre las calles 48 y 43/Homeland.

Esenciales

QUÉ: Cierre completo de la calle en dirección norte y sur para restauración de la calle

CUÁNDO: Comenzando a las 9pm del 15 de junio de 2018 a las 11:59pm del 27 de julio de 2018. Si el clima lo permite.

DONDE: Bulevar Crenshaw entre la calle 48 y calle 43/Homeland

DURACIÓN: 43 días

Que Anticipar

Desvío en dirección norte:

- Este en la avenida Slauson
- Norte en la avenida Western
- Oeste en el bulevar Martin Luther King Jr
- Norte en el bulevar Crenshaw

Desvío en dirección sur:

- Este en el bulevar Martin Luther King Jr
- Sur en la avenida Western
- Oeste en la avenida Slauson
- Sur en el bulevar Crenshaw

La avenida Vernon estará cerrada para el tráfico en dirección este y oeste.

Se desplegarán oficiales de control de tráfico en lugares críticos a lo largo de la ruta de desvío.

Se mantendrá el acceso a los servicios de emergencia.



CONTÁCTENOS

- 213.922.2736
- 800.252.9040 or California Relay 711
- crenshawcorridor@metro.net
- metro.net/crenshaw
- twitter.com/crenshawrail
- facebook.com/crenshawrail

Se mantendrá acceso para emergencias.

Construcción puede resultar en cambios a rutas o paradas de autobús. Metro pondrá información en las paradas afectadas con sitios alternativos para abordar. Información en tiempo real disponible en metro.net/service/advisories o 323.COMETRO.

Construcción es un proceso dinámico e información presentada esta sujeta a cambiar sin aviso. Actividades de construcción son sujetas al clima.



THE LEADERSHIP

ELDERS

Billy Curl
Thomas Davis, I

MINISTER

Tyson Moore

DEACONS

Robert Anderson, III
Aaron Brumfield
Edward Charles
Terry Duplessis, Sr.
Dempster Jackson
Joe Jackson
Terrill Jackson
Victor King, Sr.
Al Logan
David McDonald
Todd Moore
Myron Perryman

STAY CONNECTED



facebook.com/crenschawchurchofchrist



twitter.com/crenschawcoc



youtube.com/crenschawcoc



2719 W. Martin Luther King, Jr. Blvd. • Los Angeles, CA 90008