



**JULY 8, 2018**

ORDER OF SERVICES

**SUNDAY**

8am Worship  
9:45am Bible Study  
11am Worship  
5pm Worship

**TUESDAY**

10am Bible Study

**WEDNESDAY**

7pm Bible Study



# CHURCH EVENTS

## TODAY

**July 8**  
1:30 p.m. - 3:30 p.m.  
**BABY GRACE'S WELCOMING PARTY**  
Contact: [Buffany Hunter](#) | Rorex Hall  
Registered at Amazon.com under [Keanna Barnes](#)



## NEXT WEEK

**July 9-13**  
5:45 p.m. - 8:30 p.m.  
**VBS @ FIGUEROA COC**  
Contact: 323.753.2536 | [figueroacoc.com](#)  
Figueroa COC invites members of Crenshaw COC to their VBS! Bible lessons, songs, fellowship, games, prizes, photo booth and refreshments. Ages 4 to adult.

## COMING SOON

**July 23**  
8 p.m. - 10p.m.  
**NACX BOWLING FUNDRAISER**  
Contact: [Dailyan Joseph](#) | [snacxcoc@gmail.com](#)  
SNACX presents a night of fun and fellowship in support of this year's Southern and Northern Adult Conference 2018. Check out the flyer for details.

**BABY GRACE'S WELCOME PARTY**

Crenshaw Church of Christ  
Sunday, July 8, 2018  
1:30 p.m. - 3:30 p.m.

Registered at Amazon.com under Keanna Barnes  
In Rorex Hall

you are **WANTED** at the  
Crenshaw Church of Christ  
**COUNTRY WESTERN COOKOUT**

Kenneth Hahn State Park  
Saturday, July 21, 2018  
11:00 AM - 4:00 PM

BRING YOUR APPETITE! (ALL INVITED)

**FOOD, FRIENDS & FAMILY FUN!**  
Location: 4100 La Cienega Blvd, L.A., CA 90056  
Sun Valley Area

Parking Admission: \$6.00  
Lunch served at 12:00  
Lawn chairs are optional

BRINGS BARBECUE & PRIZES

SNACK PRESENTS

**BOWLING NIGHT** \$25 ENTRY

MON. JULY 23RD 8PM-10PM

LOCATION: KLANES LA 333 Alameda, Los Angeles, CA 90003

Ticket Price Includes:  
- Bowling and shoes  
- 60 minute arcade card  
- Entry to Karaoke room  
- Billiards tables

**ATTITUDE IS EVERYTHING** "Let gratitude be the pillow upon which you kneel to say your nightly prayer." — Maya Angelou

Can you UNSCRAMBLE these words found in the bulletin?

R N T C C O E  
O K O U O T C  
T A C V N A O I  
D R G S A  
W B N O L G I

\_\_\_\_\_

\_\_\_\_\_

\_\_\_\_\_

\_\_\_\_\_

\_\_\_\_\_



# BABY GRACE'S WELCOME PARTY



Crenshaw Church of Christ  
Sunday, July 8, 2018  
1:30 p.m. - 3:30 p.m.

Registered at Amazon.com  
under Keanna Barnes

**COME TO**  
**VBS 2018**

Theme

**EXCAVATE**

DISCOVERING THE TREASURES OF JESUS



Bible lessons, songs  
fellowship, games, prizes,  
photo booth and  
refreshments!

**July 9 -13, 2018**  
**5:45 p.m. - 8:30 p.m.**

**Ages 4 - Adults**

Figueroa Church of Christ  
455 W. 57th Street, L.A. 90037  
323-753-2536  
Register at  
[www.figueroacoc.com](http://www.figueroacoc.com)  
or in the foyer

*The Crenshaw Church of Christ presents*

# VOICES IN PRAISE (V.I.P.)

*Featuring*

# INFUSION

*In Concert*

**July 14, 2018 5pm – 8pm**

Crenshaw Church of Christ  
2719 W. Martin Luther King Jr. Blvd  
Los Angeles, CA 90008  
(323) 292-2100

**Dinner served following concert**



you are **WANTED** at the

Crenshaw Church of Christ

# COUNTRY WESTERN

## COOKOUT

Kenneth Hahn State Park

Saturday, July 21, 2018

11:00 AM – 4:00 PM

BRING YOUR APPETITE! (ALL INVITED)

**FOOD, FRIENDS & FAMILY FUN!**

Location: 4100 La Cienega Blvd, L.A., CA 90056

Sun Valley Area



Parking Admission: \$6.00

Lunch served at 12:00

Lawn chairs are optional

Purchase Tickets through Venmo @SNACX or email [snacxcoc@gmail.com](mailto:snacxcoc@gmail.com) for other ways to purchase

**SNACX PRESENTS**

# BOWLING NIGHT

**\$25  
ENTRY**

**MON. JULY  
23RD**

**8PM-10PM**

**LOCATION:**

**XLANES LA**

**333 Alameda St #300  
Los Angeles, CA 90013**

**Ticket Price Includes:**

- Bowling and shoes
- 60 minute arcade card
- Entry to Karaoke room
- Billiards tables



## Services Offered

- Emergency Shelter
- Free Cell Phone
- Veteran Services
- Mental Health Services for Adults and Teens
- Medi-Cal/ CalFresh Enrollment
- CES Housing Assessment
- Child Support Services □ Referrals and Resources

---

## Every Third Tuesday

12:30 – 3:30 p.m.

- March 20, 2018
- April 17, 2018
- May 15, 2017
- June 19, 2017
- July 17, 2018
- August 21, 2018

# The SOURCE

AT EXPOSITION PARK REGIONAL BRANCH

## Free Health & Emergency Shelter Services

Every third Tuesday of the month  
12:30 p.m. - 3:30 p.m.

The Source is a convenient one-stop shop of services and resources for community members experiencing homelessness, those at risk of losing their homes, or who are low-income.

Refreshments will be served.

**Exposition Park Library**  
**3900 S. Western Ave.**  
**Los Angeles, CA 90062**

Questions about this event?

Contact – Sandra Brooks at (323) 290-3113

For ADA accommodations, call 213.228.7430 at least 72 hours prior to event.



LOS ANGELES PUBLIC LIBRARY



United Christian Women  
of the Churches of Christ

# 30TH ANNUAL *Seminar*

OCT 5TH-7TH 2018

**Deborah Houston**  
*Keynote Speaker*



Sunday Worship Speakers

Sunday Worship Song Leaders



**Tyson Moore**  
Minister  
Crenshaw Church of Christ



**Stan Harmon**  
Minister  
Hawthorne Church of Christ



**Darryl Burnett**  
Music Director & Artist  
Crenshaw Church of Christ

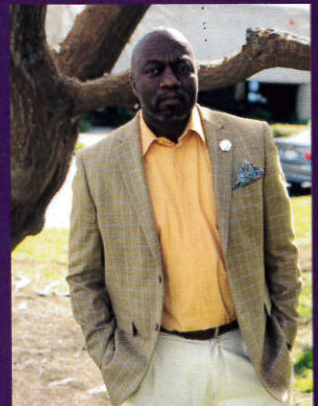

**Darron Jones**  
Minister of Music  
Metropolitan Church of Christ

Saturday night banquet theme:

## “The Royal Priesthood”

# *Kings & Queens*

“It’s going to  
be a Reunion”

“Reunite with old  
UCW friends”

Get your royal crowns/tiaras ready!



**Registration: \$150**

**Sheraton Gateway Los Angeles ~ 6101 West Century Blvd ~ Los Angeles, CA 90045**

**Registration Chairpersons:**  
**Sherriel Myles 310.780.2910**  
**Wendy Greene**

**2018 General Coordinators:**  
**Earlene Bryson 661.252.1633**  
**Darlene Williams 323.422.3263**



### We can help by:

- Identifying unsafe medicine use and storage
- Training you or your caregiver on medication management
- Teaching you to better manage blood pressure and blood sugar
- Educating you about medications
- Coordinating care between pharmacies and doctors
- Recommending tools to help you take your medications on time

### Contact us today!

We can help you safely manage your medications today.



**1-866-421-1964**  
toll-free

or by email:  
[communityoutreach@scanhealthplan.com](mailto:communityoutreach@scanhealthplan.com)



### Do you take several medications, or help someone manage their many medications?

Taken correctly, medications can help us feel better and live longer. But making mistakes with medications can lead to serious health problems.

The good news is that a team of experienced pharmacists and nurses is here to help. The C-MEDS program from Independence at Home helps seniors and their caregivers take medications safely for better health. ***Even better news: the C-MEDS program is free.***



## Do you know someone who needs help managing their medications?

Medications can help us feel better and live longer, but they can also be dangerous if taken the wrong way. Many people make mistakes when taking their medicine. In fact, about 50 percent of patients do not take their medications as prescribed.\* These mistakes can cause serious problems, ranging from falls to medical conditions, hospital stays and even death.

The good news is, we have an experienced team of pharmacists and nurses to help you manage your medications. Our goal is to help minimize problems with medicines to increase health outcomes with safe medication use. Medication Safety Program services are provided at no cost to the community.

### Do these questions apply to you—or someone you care for?

- Do you take five or more medications?
- Does more than one doctor prescribe medications for you on a regular basis?
- Do you get your prescriptions filled at more than one pharmacy?
- Is it hard for you to take your medications as prescribed, or do you sometimes choose not to?
- Are there any medications that you need that you are unable to get?
- Do you have questions about how your medicines work and how to take them?

If you answered yes to any of these questions, call us today for help: 866-421-1964

To be eligible for this program, you must be:

- An adult 55 years and older who is having issues related to medication management.
- An adult caregiver who assists a person 55 years and older with their medication management.

\* Brown MT, Bussell JK. (2011). Medication Adherence: WHO Cares?. Mayo Clin Proc.86(4): 304-314.

We're here to answer your medication questions.

To learn more about our medication safety program, contact:

Independence at Home  
3800 Kilroy Airport Way  
Suite 100  
Long Beach, CA 90806

866-421-1964 toll-free  
562-637-7116 phone  
562-492-9236 fax

[IndependenceAtHome.org](http://IndependenceAtHome.org)

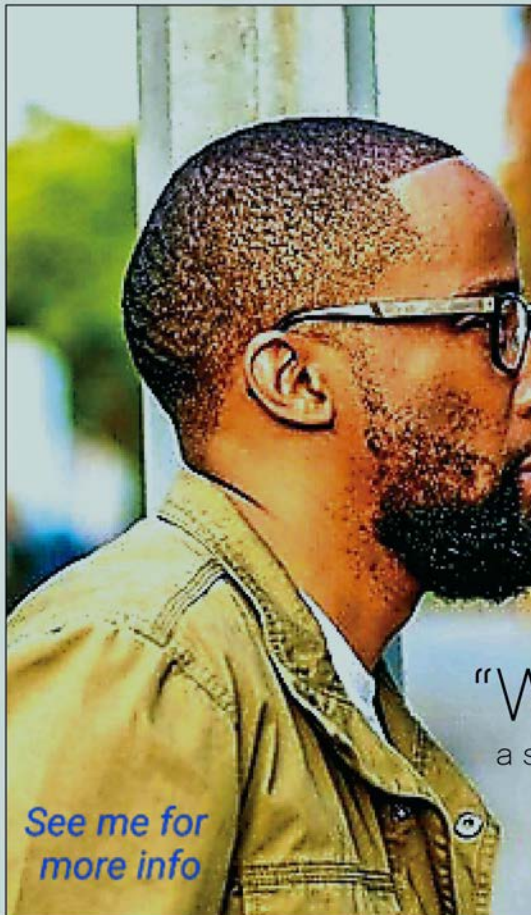

- 1. Here I Am  
Daryl M. Burnett
- 2. Way To Go  
Daryl M. Burnett
- 3. Clean Heart  
Daryl M. Burnett
- 4. Blaming  
Daryl M. Burnett
- 5. My Only Hope  
Daryl M. Burnett
- 6. Why  
Daryl M. Burnett
- 7. Faith  
Daryl M. Burnett
- 8. Can You Hold It From  
Daryl M. Burnett
- 9. He Not One  
Daryl M. Burnett
- 10. Love Won't Go  
Daryl M. Burnett
- 11. Come  
Daryl M. Burnett
- 12. Vocal Elevator  
Daryl M. Burnett
- 13. Somewhere  
Daryl M. Burnett
- 14. God Is Here  
Daryl M. Burnett
- 15. Devil Going Down  
Daryl M. Burnett
- 16. One  
Daryl M. Burnett
- 17. Looking Back  
Daryl M. Burnett
- 18. Don't Be Afraid  
Daryl M. Burnett
- 19. Radio  
Daryl M. Burnett
- 20. Redeemed  
& Blessed  
Daryl M. Burnett
- 21. Remender  
Daryl M. Burnett
- 22. The Invitation  
Daryl M. Burnett
- 23. Aish  
Daryl M. Burnett

**Available  
Now!**

Acopella Music  
**"Way To Go"**  
 a spiritual journey

by Daryl M. Burnett

See me for  
more info

\$15 CD or  
Digital

# United Christian Women Churches of Christ

***"Outreach Ministry 2018"***

Donations Needed

***Ann Douglas Shelter***

Our goal is ***500*** Items

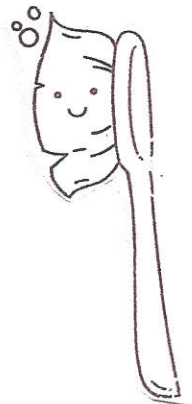
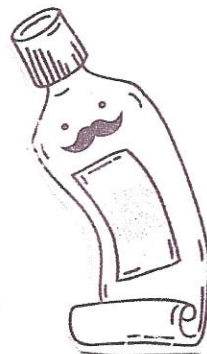
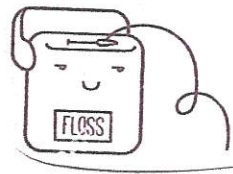
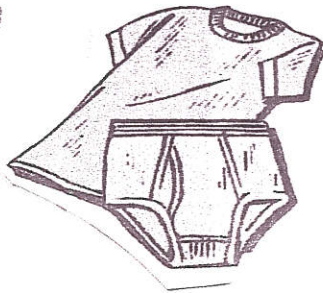
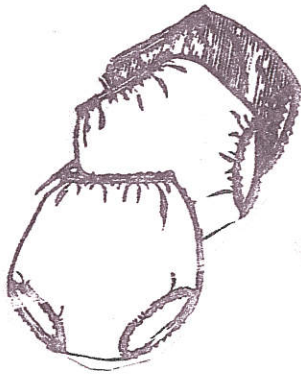

Men, Women and Children underwear in original  
package only (all sizes)

Toiletries, toothpaste, toothbrush, mouthwash,  
floss, lotion and deodorant

Donations can be dropped off in the bin located in  
the front and back Church Foyer

***Thank you and God Bless You***

# Next stop: more rail.

## CRENSHAW/LAX TRANSIT PROJECT Crenshaw BI Station Area Restoration Closures



### WHAT TO EXPECT

Restoration of Crenshaw BI in three phases, scheduled to begin in June 2018



One Gateway Plaza  
99-13-1  
Los Angeles, CA 90012

**Metrolink**



# Crenshaw Bl Restoration: What You Need to Know

## What is restoration?

The Crenshaw/ LAX Transit Project has been actively under construction along Crenshaw Bl since January 2014. Over the past few years, major milestones have been achieved in tunnel completion and station excavation. As the Crenshaw/LAX Transit Project gets closer to opening day, fall of 2019, a final phase is necessary to restore the road over the three underground stations along Crenshaw Bl.

Restoration will require the removal of the concrete panels lining Crenshaw Bl over each station box. Utilities currently hanging from beams will have to be permanently secured before the road sections are backfilled. Once temporary supports are removed and backfill is complete, the road will be repaved. The last phase of the restoration process will entail reconstruction of curbs, gutters, sidewalks and ADA ramps.

## When will restoration occur?

The restoration of Crenshaw Bl is anticipated to begin in June 2018. Each phase of restoration will be implemented immediately following the other.

## Where will restoration occur?

Restoration will begin at the three underground station areas along Crenshaw Bl. Work at each station will be performed separately as three phases in progression from south to north.

The first phase will implement a closure at the Leimert Park Station area and the at-grade transition section. This phase will require a closure of Crenshaw Bl from 48th St to 43rd St/Homeland Dr. The closure for the first phase will last 43 days.

The second phase will implement a closure at the Martin Luther King Jr. Station area. This phase will require a full closure of Crenshaw Bl from Stocker St to Martin Luther King Jr. Bl. The closure for the second phase will last 23 days.

The third phase will implement a closure at the Expo/Crenshaw Station area. This phase will require a full closure of Crenshaw Bl from Coliseum St to Exposition Bl. The closure for the third phase will last 37 days.

### WORK ALONG CRENSHAW BL IN THREE PHASES SCHEDULED TO BEGIN IN JUNE 2018

#### Phase 1: Leimert Park Station Restoration

- > 48th St to 43rd St/Homeland Dr
- > 43-day closure

#### Phase 2: Martin Luther King Station Restoration

- > Stocker St to Martin Luther King Jr. Bl
- > 23-day closure

#### Phase 3: Expo/Crenshaw Station Restoration

- > Coliseum St to Exposition Bl
- > 37-day closure

As part of the restoration closure operation, Traffic Control Officers (TCO) will be deployed at critical intersections to safely manage traffic conditions along the detour and alternate local access routes.

For information about taking Metro buses or trains, please call 323.GO.METRO (323.466.3876).

For information about bus and traffic detours, please visit [metro.net/crenshaw](http://metro.net/crenshaw).



## PHASE 1: LEIMERT PARK STATION RESTORATION – MID-JUNE TO LATE JULY

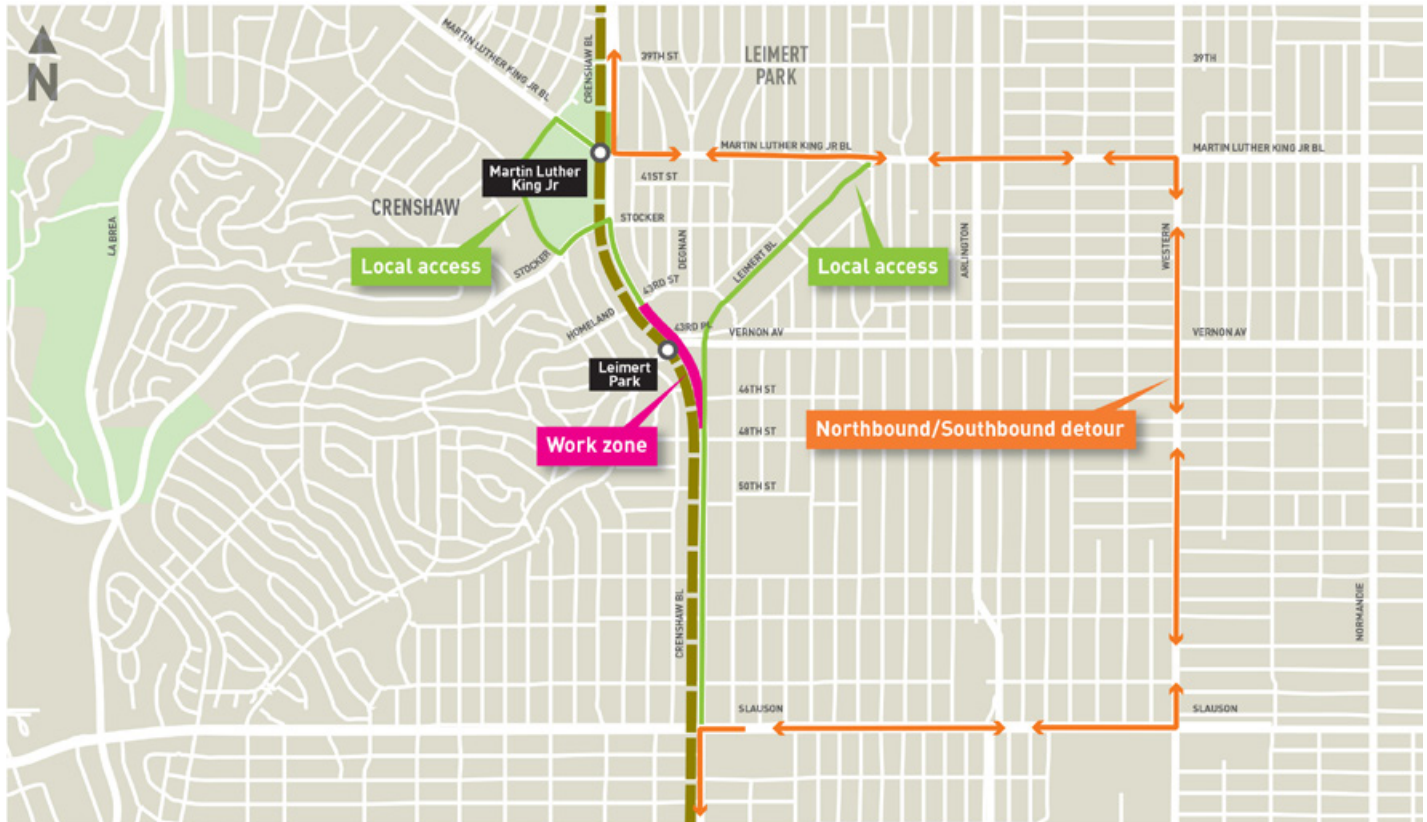

### ESSENTIALS

- > During the first phase, a full closure of Crenshaw Bl will be implemented from 48th St to 43rd St/Homeland Dr.
- > The closure for restoration of the Leimert Park Station is scheduled to last 43 days.

### DETOURS

- > **Northbound:**
  - East on Slauson Av
  - North on Western Av
  - West on Martin Luther King Jr. Bl
  - North on Crenshaw Bl
- > **Southbound:**
  - East on Martin Luther King Jr. Bl
  - South on Western Av
  - West on Slauson Av
  - South on Crenshaw Bl

### NOTE

- > Local northbound access to Crenshaw businesses and residents will be available via Leimert Bl
- > Southbound traffic will be detoured at Martin Luther King Jr. Bl
- > Local traffic to Baldwin Hills Crenshaw Mall will have access via Martin Luther King Jr. Bl, Marlton Av, Santa Rosalia Dr and Stocker St
- > Eastbound and westbound through-traffic will be closed at Vernon Av

**PHASE 2: MARTIN LUTHER KING STATION RESTORATION – LATE JULY TO LATE AUGUST**

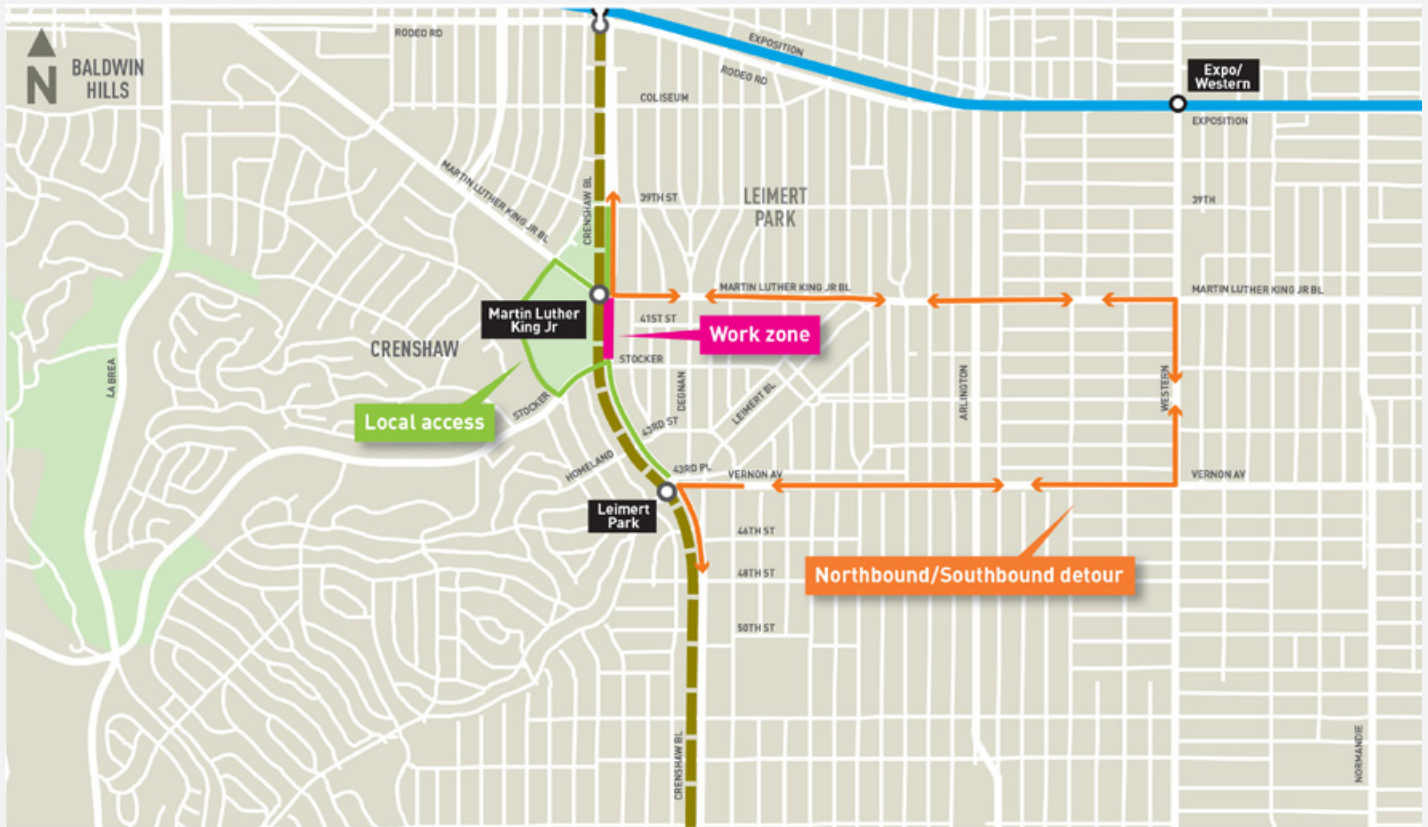

**ESSENTIALS**

- > During the second phase, a full closure of Crenshaw Bl will be implemented from Stocker St to Martin Luther King Jr. Bl.
- > The closure for restoration of the Martin Luther King Jr. Station is scheduled to last 23 days.

**DETOURS**

- > **Northbound:**  
 East on Vernon Av  
 North on Western Av  
 West on Martin Luther King Jr. Bl  
 North on Crenshaw Bl
- > **Southbound:**  
 East on Martin Luther King Jr. Bl  
 South on Western Av  
 West on Vernon Av  
 South on Crenshaw Bl

**NOTE**

- > Crenshaw Bl between Vernon Av and Stocker St will be open to local access only
- > Local traffic to Baldwin Hills Crenshaw Mall will have access via Martin Luther King Jr. Bl, Marlton Av, Santa Rosalia Dr and Stocker St

### PHASE 3: EXPO/CRENSHAW STATION RESTORATION – LATE AUGUST TO EARLY OCTOBER



#### ESSENTIALS

- > During the third phase, a full closure of Crenshaw Bl will be implemented from Coliseum St to Exposition Bl.
- > The closure for restoration of the Expo/Crenshaw Station is scheduled to last 37 days.

#### > Southbound #2:

- West on Jefferson Bl
- South on La Brea Av
- East on Rodeo Rd / Martin Luther King Jr Bl
- South on Crenshaw Bl

#### NOTE

- > Southbound traffic will be detoured at Jefferson Bl
- > Crenshaw Bl between Exposition Bl and Jefferson Bl will be open to local access only

#### DETOURS

##### > Northbound #1:

- East on Martin Luther King Jr. Bl
- North on Western Av
- West on Jefferson Bl
- North on Crenshaw Bl

##### > Northbound #2:

- West on Martin Luther King Jr. Bl / Rodeo Rd
- North on La Brea Av
- East on Jefferson Bl
- North on Crenshaw Bl

##### > Southbound #1:

- East on Jefferson Bl
- South on Western Av
- West on Martin Luther King Jr. Bl
- South on Crenshaw Bl



## Project Overview

Metro's Crenshaw/LAX Transit Project will extend from the existing Metro Expo Line at Crenshaw and Exposition Boulevards in Los Angeles, and merge with the Metro Green Line at the Aviation/LAX Station on Aviation Bl and Interstate 105 in El Segundo. The line will travel 8.5 miles, serving the cities of Los Angeles, Inglewood and El Segundo.

Once in operation, the Crenshaw/LAX Line will offer alternative transportation options to congested roadways providing significant environmental benefits, economic development and employment opportunities throughout LA County. Riders will have easier connections within the Metro Rail system, municipal bus lines and other regional transportation services.

**Disclaimer:** Construction is a dynamic process and information is subject to change without notice.

Please note dates are subject to change. For the most up-to-date details visit [metro.net/crenshaw](http://metro.net/crenshaw).

## CONTACT US

-  213.922.2736
-  [crenshawcorridor@metro.net](mailto:crenshawcorridor@metro.net)
-  [metro.net/crenshaw](http://metro.net/crenshaw)
-  [@crenshawrail](https://twitter.com/crenshawrail)
-  [crenshawrail](https://www.facebook.com/crenshawrail)

 323.466.3876 x2

Español

323.466.3876 x3

한국어      日本語  
中文      русский  
ភាសាខ្មែរ      ภาษาไทย  
Tiếng Việt      ភាសាវៀតណាម



# Crenshaw/LAX Transit Project

June 15, 2018

Full Northbound and Southbound  
Street Closure for Street Restoration

Crenshaw Bl between  
48<sup>th</sup> St and 43<sup>rd</sup> St/Homeland Dr

## Summary

As part of Metro's Crenshaw/LAX Transit Project, Walsh-Shea Corridor Constructors (WSCC) will be working on the restoration of Crenshaw Bl. Restoration will begin at the three underground station areas along Crenshaw Bl. Restoration activities include removal of concrete panels, permanent placement of utilities, backfill and road repaving. Work at each station will be performed separately as three phases in progression from south to north. A separate notification will be sent out for the other two phases prior to the commencement of the work.

The first phase will implement a closure at the Leimert Park Station area. This phase will require the closure of Crenshaw Bl between 48<sup>th</sup> St and 43<sup>rd</sup> St/Homeland Dr.

## Essentials

**WHAT:** Full northbound and southbound street closure for restoration

**WHEN:** Starting 9pm June 15, 2018 through 11:59pm July 27, 2018.

Weather permitting.

**WHERE:** Crenshaw Bl between 48<sup>th</sup> St and 43<sup>rd</sup> St/Homeland Dr

**DURATION:** 43 days

## What to Expect

Northbound detour:

- East on Slauson Av
- North on Western Av
- West on Martin Luther King Jr Bl
- North on Crenshaw Bl

Southbound detour:

- East on Martin Luther King Jr Bl
- South on Western Av
- West on Slauson Av
- South on Crenshaw Bl

Vernon Av will be closed for through eastbound and westbound traffic.

Traffic Control Officers will be deployed at critical locations throughout the detour route.

Access to emergency responders will be maintained.



## CONTACT US

- 213.922.2736
- 800.252.9040 or California Relay 711
- [crenshawcorridor@metro.net](mailto:crenshawcorridor@metro.net)
- [metro.net/crenshaw](http://metro.net/crenshaw)
- [twitter.com/crenshawrail](https://twitter.com/crenshawrail)
- [facebook.com/crenshawrail](https://facebook.com/crenshawrail)

Emergency access will be maintained.

Construction may result in changes to bus routes or stop locations. Metro will post signs at affected stops to advise of alternative boarding locations. Real-time information available at [metro.net/service/advisories](http://metro.net/service/advisories) or 323.GOMETRO.

Construction is a dynamic process and information is subject to change without notice. Work activity is subject to weather conditions.





## Crenshaw/LAX Proyecto de tránsito Junio 15, 2018

Cierre completo de la calle en Dirección Norte y Sur Bulevar Crenshaw entre las calles 48 y 43/Homeland

### Resumen

Como parte del proyecto de tránsito de Metro, Crenshaw/LAX, Walsh-Shea Corridor Constructors (WSCC) trabajará en la restauración del bulevar Crenshaw. La restauración comenzará en las tres áreas de la estación de metro a lo largo de del bulevar Crenshaw. Las actividades de restauración incluyen la eliminación de paneles de concreto, la colocación permanente de servicios públicos, el relleno y la repavimentación de la calle. El trabajo en cada estación se realizará por separado como tres fases en progresión de sur a norte. Se enviará una notificación por separado para las otras dos fases antes del comienzo del trabajo.

La primera fase implementará un cierre en el área de la estación de Leimert Park. Esta fase requerirá el cierre del bulevar Crenshaw entre las calles 48 y 43/Homeland.

### Esenciales

**QUÉ:** Cierre completo de la calle en dirección norte y sur para restauración de la calle

**CUÁNDO:** Comenzando a las 9pm del 15 de junio de 2018 a las 11:59pm del 27 de julio de 2018. Si el clima lo permite.

**DONDE:** Bulevar Crenshaw entre la calle 48 y calle 43/Homeland

**DURACIÓN:** 43 días

### Que Anticipar

Desvío en dirección norte:

- Este en la avenida Slauson
- Norte en la avenida Western
- Oeste en el bulevar Martin Luther King Jr
- Norte en el bulevar Crenshaw

Desvío en dirección sur:

- Este en el bulevar Martin Luther King Jr
- Sur en la avenida Western
- Oeste en la avenida Slauson
- Sur en el bulevar Crenshaw

La avenida Vernon estará cerrada para el tráfico en dirección este y oeste.

Se desplegarán oficiales de control de tráfico en lugares críticos a lo largo de la ruta de desvío.

Se mantendrá el acceso a los servicios de emergencia.



### CONTÁCTENOS

- 213.922.2736
- 800.252.9040 or California Relay 711
- [crenshawcorridor@metro.net](mailto:crenshawcorridor@metro.net)
- [metro.net/crenshaw](http://metro.net/crenshaw)
- [twitter.com/crenshawrail](https://twitter.com/crenshawrail)
- [facebook.com/crenshawrail](https://facebook.com/crenshawrail)

Se mantendrá acceso para emergencias.

*Construcción puede resultar en cambios a rutas o paradas de autobús. Metro pondrá información en las paradas afectadas con sitios alternativos para abordar. Información en tiempo real disponible en [metro.net/service/advisories](http://metro.net/service/advisories) o 323.COMETRO.*

*Construcción es un proceso dinámico e información presentada esta sujeta a cambiar sin aviso. Actividades de construcción son sujetas al clima.*



## THE LEADERSHIP

## STAY CONNECTED



[facebook.com/crenschawchurchofchrist](https://facebook.com/crenschawchurchofchrist)



[twitter.com/crenschawcoc](https://twitter.com/crenschawcoc)



[youtube.com/crenschawcoc](https://youtube.com/crenschawcoc)

### ELDERS

Billy Curl  
Thomas Davis, I

### MINISTER

Tyson Moore

### DEACONS

Robert Anderson, III  
Aaron Brumfield  
Edward Charles  
Terry Duplessis, Sr.  
Dempster Jackson  
Joe Jackson  
Terrill Jackson  
Victor King, Sr.  
Al Logan  
David McDonald  
Todd Moore  
Myron Perryman



2719 W. Martin Luther King, Jr. Blvd. • Los Angeles, CA 90008