

3C Staff

Dan Asche [Senior Minister]
3cminister@gmail.com
 Kyle Dickerson [Family Life Minister]
3cfamilylife@gmail.com
 Lianne Pierce [Children's Director]
3cchildren@gmail.com
 Connie Cravens [Office Manager/Ministry Coordinator]
3connect@gmail.com

WELCOME TO WORSHIP

We ask that **both members and guests** fill out a "Connection Card" located in the bulletin and place it in the offering tray.

NEW HERE?

If you are new around here, stop by our Connection Counter, turn in your Connection Card, and receive a gift.

IMPORTANT NOTE TO PARENTS

If you need assistance locating any of our children's areas [nursery through 5th grade] please don't hesitate to ask one of our greeters.

COMMUNION & OFFERING

Our communion service is intended for followers of Jesus Christ. If you wish to participate, take the bread and juice as they are passed. Gluten Free? Pick up a communion cup in the back of the worship center on the table. Guests with us today should not feel obligated to give during our offering time. We simply hope you are blessed by worshipping God with us today!

BAPTISM OR CHURCH MEMBERSHIP

If you are interested in being baptized or becoming a part of our church family, talk with one of our staff members after worship, contact the office or note it on your Connection Card.

Notice: On occasion pictures will be taken to use on our website. If you do not wish to have your photo used in this way please contact the office.

See the bulletin, newsletter and calendar at:

communitychristian.cc



Community Christian Church, Bethel OH

[fh] fellowship hall [wc] worship center
 [sc] student center [cp] connecting place

UPCOMING EVENTS [For a detailed list of area church, local community events or "thank you" notes see the east entrance bulletin board.]

Today: CCSM [6th-12th] *This is My Campus*, 6-8pm;
 CoEd Golf @ Friendly Meadows [Tee Times: 2:04pm & 2:12pm]
Mon: Men's Softball [6:30 & 7:30pm] Ogden's
Tues: Iron Sharpens Iron [Rm 207] 7pm
Wed: No Ladies Bible Study This Week;
 CM [Kdg-5th], 6:30-7:30pm; Praise Team [wc] 7pm
Thurs: ROMEOs [Mama's Grill] 11:30am; Elders [Rm 207] 7pm
Fri: Homecoming Parade
Sat: 3C Riders, Kickstands Up 9am



Look for class details in our ABF section on our website, or through the link on our FB page. Register on your Connection Card.

Now Collecting: Drop any of the following items in the containers in the east foyer or the cabinet at the head of the stairs by Sept 29. These items are being collected by Matthew 25 in an effort to help those in the path of Hurricane Dorian. Antibacterial soap, hand sanitizer, toothpaste, toothbrushes, shampoo, body wash, deodorant, lotion, diapers, diaper wipes, diaper rash ointment, baby wash/shampoo/lotion. Contact: Becky Conover



Hot Dogs/Buns, Marshmallows, Drinks, and Paper Products Provided
Pumpkin Carving & Hayrides

Bring lawn chairs and your favorite fall food to share [chili and fixings, snacks, desserts] and roasting sticks [if you have them]. This is a great time to invite your friends who do not have a church home. Contact: Connie Cravens

CHILDREN'S MINISTRY [birth-5th grade]



Your child is a precious gift from God. We value our time with them and are constantly improving our programs to make sure every moment counts for them and Jesus!

SUNDAY MORNING 9:30 & 11am Birth-5th Grade

For Kdg Through 5th Grade, 6:30-7:30pm



Important Kids Kove Volunteer Meeting
 Sunday, Oct 6 [fh] 10:30-11am

Pick up a bottle in Kids Kove and collect change together with your kids. The money will be used to support the work of Master Provisions who provides programs for those in need. When it is full, please return to Kids Kove where it will be given to a member of our Missions Team and delivered to Master Provisions.



6th-8th Graders [Middle School]
9th-12th Graders [High School]

SUNDAY MORNING [sc] 9:30am
 Middle School [sc] High School [office]

Today: *This Is My Campus*, 6-8pm,
 For Middle School and High School students [6th -12th grade]
 Food, games, teaching with some cool videos and a small group time to discuss what we've heard. *This Is My Campus* is all about equipping and challenging students to reach the lost students on their campus.

2019 Budget	Sept 22	Weekly Need	YTD Recd	YTD Need
General	\$4,786	\$6,803	\$217,003	\$258,514
General/Givelify	\$605	NA	\$32,249	NA
Total	\$5,391	\$6,803	\$249,252	\$258,514

Givelify Use Givelify to conveniently give and track church giving from your Smartphone or through our website.

2019 Budget	Sept 22	YTD Recd
DIG	\$705	\$45,014
DIG/Givelify	\$25	\$3,625
Total	\$730	\$48,639

Current Elders:

Dave Price [Chairman], Steve Guenther [Vice Chairman], John Fultz [Secretary], Bob Turner, Frank Renn, Scott Wedemeyer

Hospital: Sue Gregoire [Eastgatespring]

SERMONS ON CD Weekly sermon messages on CD format are available for \$1 each. Sign up and pay at the Connection Counter. You can also listen to sermons on our website.

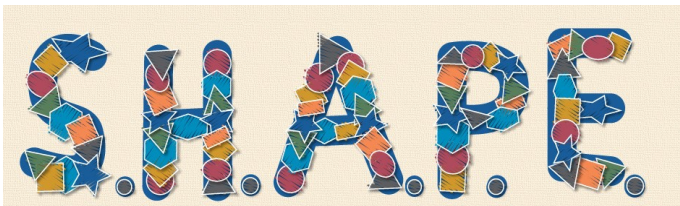

What's your SHAPE [spiritual gifts, heart, abilities, personality, experiences]? This time together is designed to take a deeper look at the individual personalities God gives US [Time to find out about those personality colors we always talk about around here!], and the spiritual gifts and talents with which we've been blessed. We will also discuss where you can use those gifts and talents within the Kingdom of God here at 3C. Contact Connie Cravens and set a time that works for you.

Register for events on your Connection Card. Pay at the Connection Counter or through your offering envelope. Please have correct change. Make checks payable to 3C unless otherwise noted.

MEN

Iron Sharpens Iron: Every Tues [Rm 207] 7pm

Contact: Steve Guenther

Oct 3: ROMEOS [retired old men eating out]

Mama's Grill [leave 11:30am] Contact: Bill Graham

MISSIONS

Soup Kitchen: 1st & 3rd Wed Contact: Ken Day

June 2021: Mission trip to Togo Africa, Cost \$3000. This will be a medical mission and children's work in rural villages.

Contact: Becky Conover, Steve Torok

OUTREACH

Oct 4: Homecoming Parade - Help set up, tear down, grill and wrap hotdogs, pass out hot dogs and water along the parade route.

Contact: Scott Wedemeyer

Oct 10: Bethel-Tate Football Team Dinner

Please help us by providing 9x13 pans of brownies. Bring them to the basement kitchen by 4-4:30pm that day.

Contact: Becky Halcomb, Jennifer Dick

PRIMETIMERS [50+]

Sept 28: B&B Riverboat Lunch Cruise - Leave 9:45am

Oct 26: American Sign Museum, \$10 at the door, Lunch Afterwards

Nov 22: Carry In Dinner & Movie, Meat/Drinks Provided

Dec 13: LaComedia/Elf, First 24 to pay \$40 per person

RECREATION

Co-Ed Golf Contact: Steve Guenther

Every Sunday/Friendly Meadows Golf Course

Tee Times This Week: 2:04pm & 2:12pm

Men's Softball Contact: Eric Ely

Every Monday/Ogden's Game Times: 6:30pm & 7:30pm

3C Riders Contact: Steve Miller

Oct 5: Surprise Ride, 9am-5pm Oct 26: Fall Party @ Dunn's, 6pm

WOMEN

Every Wed: Ladies Bible Study

10am-Noon [Book of Acts] Contact: Becky Conover

Oct 1 & 15: No Strings Attached [crochet/cp] Contact: Pam Price

Oct 17: Area Christian Women's Fellowship [Glen Este] 6:30pm

\$12 [checks payable to Glen Este Church of Christ] through the Connection Counter by Sept 29. Bring microwaveable servings of ravioli and beefaroni to benefit Empower Youth.

Oct 21: JULIETS [just us ladies intentionally eating together]

Olive Garden/6:30pm Contact: Kim Torok



September 29, 2019



9:30am & 11am Worship

125 E Plane Street Bethel OH 45106 513.734.2232

communitychristian.cc 3connect@gmail.com

Office Hours: M-F, 8:00am-4:00pm Closed: Noon-1pm