

3C Staff

Dan Asche [Senior Minister]
3cminister@gmail.com
 Kyle Dickerson [Family Life Minister]
3cfamilylife@gmail.com
 Lianne Pierce [Children's Director]
3cchildren@gmail.com
 Connie Cravens [Office Manager/Ministry Coordinator]
3connect@gmail.com

WELCOME TO WORSHIP

We ask that **both members and guests** fill out a "Connection Card" located in the bulletin and place it in the offering tray.

NEW HERE?

If you are new around here, stop by our Connection Counter, turn in your Connection Card, and receive a gift.

IMPORTANT NOTE TO PARENTS

If you need assistance locating any of our children's areas [nursery through 5th grade] please don't hesitate to ask one of our greeters.

COMMUNION & OFFERING

Our communion service is intended for followers of Jesus Christ. If you wish to participate, take the bread and juice as they are passed. Gluten Free? Pick up a communion cup in the back of the worship center on the table. Guests with us today should not feel obligated to give during our offering time. We simply hope you are blessed by worshipping God with us today!

BAPTISM OR CHURCH MEMBERSHIP

If you are interested in being baptized or becoming a part of our church family, talk with one of our staff members after worship, contact the office or note it on your Connection Card.

Notice: On occasion pictures will be taken to use on our website. If you do not wish to have your photo used in this way please contact the office.

See the bulletin, newsletter and calendar at:

communitychristian.cc



Community Christian Church, Bethel OH

[fh] fellowship hall [wc] worship center
 [sc] student center [cp] connecting place

UPCOMING EVENTS [For a detailed list of area church, local community events or "thank you" notes see the east entrance bulletin board.]

Today: Kids Kove Volunteers [fh] 6:30pm;
 CoEd Golf @ Friendly Meadows [schedule your own tee time today]
 CCSM [6th-12th] *This is My Campus*, 6-8pm;
 CoEd Golf @ Friendly Meadows [schedule your own tee times]
Mon: Men's Softball [6:30 & 7:30pm] Ogden's
Tues: Iron Sharpens Iron [Rm 207] 7pm
Wed: Ladies Bible Study [fh] 10am-Noon;
 CM [Kdg-5th], 6:30-7:30pm; Praise Team [wc] 7pm
Thurs: Football Dinner [fh] 7:05pm



Hot Dogs/Buns,
 Marshmallows, Drinks,
 and Paper Products
 Provided
*Pumpkin Carving
 & Hayrides*

Bring lawn chairs and your favorite fall food to share [chili and fixings, snacks, desserts] and roasting sticks [if you have them]. This is a great time to invite your friends who do not have a church home. Contact: Connie Cravens

Trunk or Treat Oct 31, 6-8pm

You are invited to use our west parking lot to distribute your candy. Register your interest on the Connection Card. Expect 800-1000 children to pass by. We encourage you to dress up and decorate your car. Please no demons, witches, ghosts or any other appearance of evil.



We will also be collecting candy to give to those who will be passing out candy. Drop your donations in the cabinet at the head of the stairs. Contact: Connie Cravens



CHILDREN'S MINISTRY [birth-5th grade]

Your child is a precious gift from God. We value our time with them and are constantly improving our programs to make sure every moment counts for them and Jesus!

SUNDAY MORNING 9:30 & 11am Birth-5th Grade

WEDNESDAY NIGHT KIDS

For Kdg Through 5th Grade, 6:30-7:30pm



Join us for our Christmas musical rehearsals each week!



Important Kids Kove
 Volunteer Meeting
 Today [fh] 10:30am



6th-8th Graders [Middle School]
9th-12th Graders [High School]

SUNDAY MORNING [sc] 9:30am
 Middle School [sc] High School [office]

Today: This Is My Campus, 6-8pm,
 For Middle School and High School students [6th -12th grade]
 Food, games, teaching with some cool videos and a small group time to discuss what we've heard. *This Is My Campus* is all about equipping and challenging students to reach the lost students on their campus.

2019 Budget	Sept 29	Weekly Need	YTD Recd	YTD Need
General	\$5,936	\$6,803	\$222,939	\$265,317
General/Givelify	\$605	NA	\$32,899	NA
Total	\$6,586	\$6,803	\$255,838	\$265,317

Givelify Use Givelify to conveniently give and track church giving from your Smartphone or through our website.

2019 Budget	Sept 29	YTD Recd
DIG	\$2,628	\$47,642
DIG/Givelify	\$25	\$3,650
Total	\$2,653	\$51,292

Current Elders:

Dave Price [Chairman], Steve Guenther [Vice Chairman], John Fultz [Secretary], Bob Turner, Frank Renn, Scott Wedemeyer

Hospital: Sue Gregoire [Eastgatespring]

Home: Marianne Longbottom

SERMONS ON CD Weekly sermon messages on CD format are available for \$1 each. Sign up and pay at the Connection Counter. You can also listen to sermons on our website.

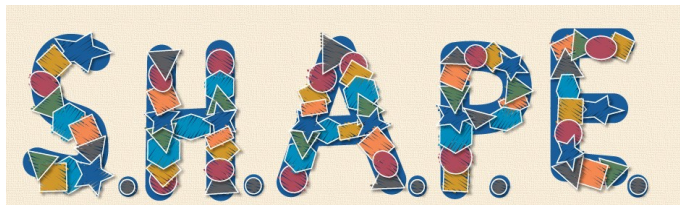

What's your SHAPE [spiritual gifts, heart, abilities, personality, experiences]? This time together is designed to take a deeper look at the individual personalities God gives US [Time to find out about those personality colors we always talk about around here!], and the spiritual gifts and talents with which we've been blessed. We will also discuss where you can use those gifts and talents within the Kingdom of God here at 3C. Contact Connie Cravens and set a time that works for you.

Register for events on your Connection Card. Pay at the Connection Counter or through your offering envelope. Please have correct change. Make checks payable to 3C unless otherwise noted.

Out of respect for others, please no selling or soliciting on the 3C campus.

MEN

Iron Sharpens Iron: Every Tues [Rm 207] 7pm

Contact: Steve Guenther

Nov 6: ROMEOS [retired old men eating out]

Date Change! O'Charley's Pie Day/Leave 11:15am

Contact: Bill Graham

MISSIONS

Soup Kitchen: 1st & 3rd Wed Contact: Ken Day

OUTREACH

Oct 10: Bethel-Tate Football Team Dinner

Please help us by providing 9x13 pans of brownies. Bring them to the basement kitchen by 4-4:30pm that day.

Contact: Becky Halcomb, Jennifer Dick

PRIMETIMERS [50+]

Oct 26: American Sign Museum, \$10 at the door [Lunch]

Nov 22: Carry In Dinner & Movie, Meat/Drinks Provided

Dec 13: LaComedia/Elf, First 24 to pay \$40 per person

RECREATION

Co-Ed Golf Contact: Steve Guenther

Every Sunday/Friendly Meadows Golf Course

Schedule your own tee time this week.

Men's Softball Contact: Eric Ely

Every Monday/Ogden's Game Times: 6:30pm & 7:30pm

3C Riders Contact: Steve Miller

Oct 26: Fall Party @ Dunn's, 6pm

WOMEN

Every Wed: Ladies Bible Study

10am-Noon [Book of Acts] Contact: Becky Conover

Oct 15: No Strings Attached [crochet/cp] Contact: Pam Price

Oct 21: JULIETS [just us ladies intentionally eating together]

Olive Garden/6:30pm Contact: Kim Torok



October 6, 2019



9:30am & 11am Worship

125 E Plane Street Bethel OH 45106 513.734.2232

communitychristian.cc 3connect@gmail.com

Office Hours: M-F, 8:00am-4:00pm Closed: Noon-1pm