

Please Pray For...

Pastor Brad's Mom & Dad
 Chris & Wendy Goerner
 John & Olive Vincent
 George & Eleanor Burger
 Missionaries-home & abroad
 Sylvia Tremlett's Niece
 Pastor Don & Betty Shover
 Jerri Newman's sister, Sherri
 The Unruh Family
 Kameron Soraka & Family
 Rachel Sigafos
 Virginia Hatcher
 Lewis Fazio
 Roger McKown
 Sylvia Tremlett
 Doug & Earlene Roberts
 Matt & Carol Stewart Family
 Sue Taylor
 Pastor Brad's Aunt Lu

Service Members in Afghani-
 stan & their families
 Johnnie & Bonnie Markley
 John & Evelyn Shane
 Arthur Justman
 Dale & Lei Richardson
 Rachel Keller & Family
 Timothy Tremlett & Family
 John & Carol Butner
 Michael & Melanie Lynch
 Evelyn Bellows
 Jeremy Fountain
 Sylvia Tremlett's father
 William Newman & Family
 Ada Babcock
 Amelia & Abigail Gore
 Tom Miller
 Henry Kelly
 Arthur Justman Jr.
 Joel & Theresa Williams



**COMING February 22nd
 Morning Service**

Missionaries Mark & Kristy Schaufler
 Of MST ministry

“In every corner of the globe: the
 Gospel message and a Youth Ministry”

GENERAL FUND - FEBRUARY

<u>M-T-D</u>	<u>MO. BUDGET</u>	<u>Y-T-D</u>	<u>Y-T-D Budget</u>
\$ 5,227.50	\$15,850.42	\$ 21,955.59	\$ 18,290.00

MISSIONS

<u>M-T-D</u>	<u>MO. BUDGET</u>	<u>Y-T-D</u>	<u>Y-T-D Budget</u>
\$ 560.00	\$ 1,835.00	\$ 1,764.00	\$ 2,115.00

Sermon Notes

Ypco Prairie
 CHRISTIAN CENTER

February 8, 2015

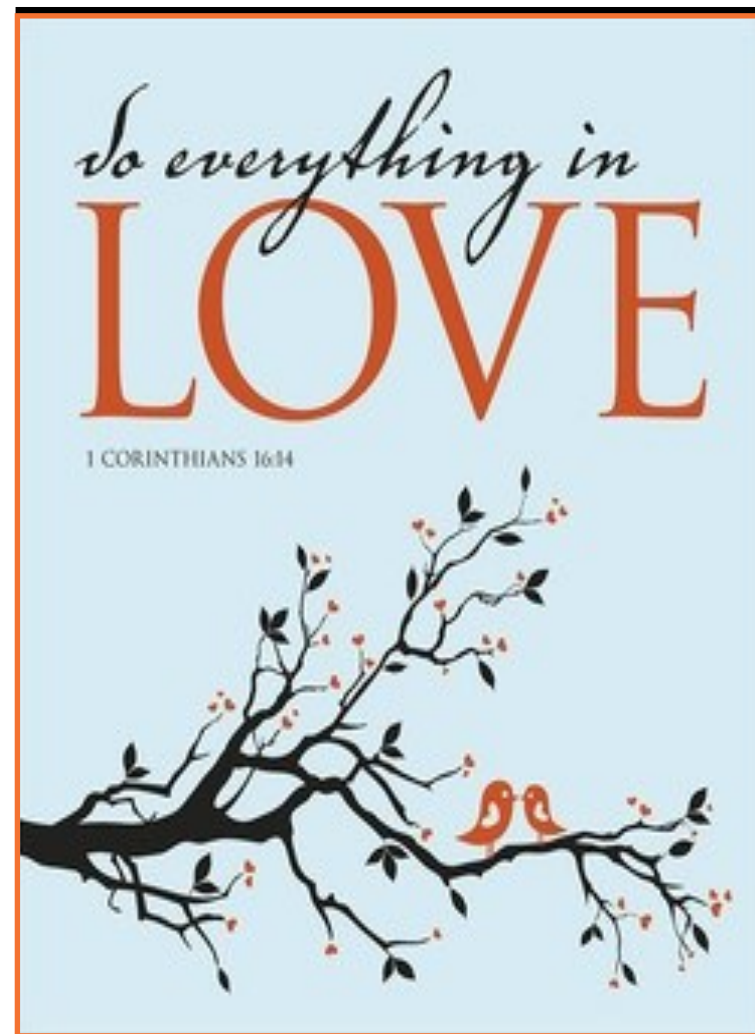
360-458-7564 (Office) ♦ 360-458-8966 (FAX)
 E-mail: ypcc@juno.com ♦ website: www.yppcc.org

Lead Pastors
 Youth Pastors

Brad & Susie Carlson
 Joseph & Frankie Richardson

We welcome you today...

A joyous greeting to you this morning! It is our hope that each of you may find encouragement, inspiration and direction for living. Above all, may you sense the loving presence of God.

Visitors, Thank you for joining us!

We are excited that you have joined us this morning. It is our prayer that you feel at home among friends. Please fill out the visitor card and put in the offering plate or hand to an usher today. Children's Church is available in the Fellowship Hall for ages 3-11 and Nursery care is also available.

*Annual Report
2014*

Annual Business Meeting

TODAY at 1:00 pm

We have one candidate for the open board position:
~Robert Jarvis~

If you cannot stay for the meeting, Debbie has Absentee Ballots available this morning.



~No-Host Valentine Banquet~

Next Sunday, February 15th

Puerto Vallarta @ 5 p.m.

Order off the menu. Everyone is invited!

Sign-up is available today.

Childcare will be available at the church for children up to 12 yrs old.

Please sign up how many children and their ages so we can ensure enough childcare workers.

This Saturday, February 14th

Men's Breakfast @ 8 a.m.

Your chefs Mike & Joseph will be serving eggs, sausage, hash browns, and French toast.

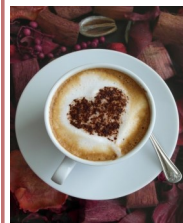

Ladies Mug 'n' Muffin @ 10 a.m.

Bring a yummy breakfast item (i.e. breakfast casserole, fruit, muffins) to share and your mug.

Coffee, hot chocolate, tea, and juice will be provided.

Water Baptism

Next Sunday, February 15th

If you are interested in being baptized in water, please contact Pastor Brad or the office this week.



Connections this Week...

Today

10:30 am

Pastor Brad

12:00 Noon

Golden Ager's Lunch@Jim Bob's BBQ

1:00 pm

Annual Business Meeting

There will be no evening service

Wednesday

6:30 pm

FAMILY NIGHT - Adult Bible Study, Real Life Youth, Kid's Life Groups

Thursday

10:30 am

WOW - Women of the Word

7:00 pm

College/Young Adult Group

Saturday

8:00 am

Men's Breakfast

10:00 am

Ladies Mug 'n' Muffin



Kid's Life Corner...

This week's theme and Bible Verse:



How can Jesus Live Inside My Heart?

Theme: We bloom with Jesus living in and through us.

Verse: "I am the vine, and you are the branches." "Remain in me, and I will remain in you. A branch cannot produce fruit alone but must remain in the vine. In the same way, you cannot produce fruit alone but must remain in me." ~John 15:1-2, 4-5

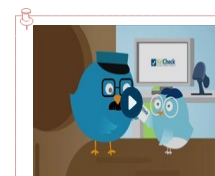

Kid Check is LIVE! Please go to Kidcheck.com to create an account or talk to Frankie.